

HOLSTON

CONFERENCE

*Annual*

M. E. CHURCH, SOUTH

1900.



## CALENDAR FOR CONFERENCE YEAR.

1900.

SEPT.							OCT.							NOV.							DEC.						
S	M	T	W	T	F	S	S	M	T	W	T	F	S	S	M	T	W	T	F	S	S	M	T	W	T	F	S
1	2	3	4	5	6	7	1	2	3	4	5	6	7	1	2	3	4	5	6	7	1	2	3	4	5	6	7
8	9	10	11	12	13	14	8	9	10	11	12	13	14	8	9	10	11	12	13	14	8	9	10	11	12	13	14
15	16	17	18	19	20	21	15	16	17	18	19	20	21	15	16	17	18	19	20	21	15	16	17	18	19	20	21
22	23	24	25	26	27	28	22	23	24	25	26	27	28	22	23	24	25	26	27	28	22	23	24	25	26	27	28
29	30						29	30	31					29	30						29	30					

1901.

[illegible]

## INDEX.

	PAGE
Appointments	45-48
Advertisements	94-100
Conference Boards and Committees	93
Conference Directory	90-93
Conference Reports	49-66
General Church Information	14-22
Holston Information	2-14
Journal of Proceedings	23-40
Memoirs	66-73
Minute Questions	41-45
Statistics—Finance	78-85
Statistics—Membership, etc.	74-77
Statistics—Sunday-Schools, etc.	86-89



Digitized by the Internet Archive  
in 2011 with funding from  
LYRASIS Members and Sloan Foundation



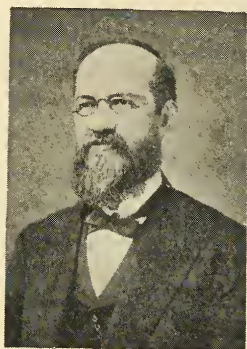

BISHOP J. C. GRANBERY



CENTENARY CHURCH



THE SECRETARIES,

C. L. Stradley, B. C. Horton, J. L. Brown,  
J. S. French, J. A. Burrow,  
J. H. Barnett.

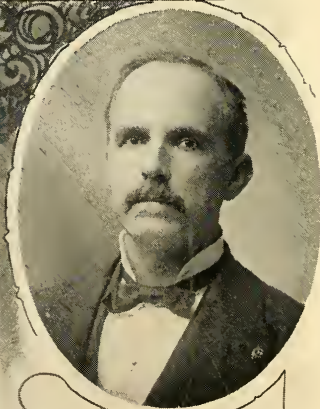

Alonzo Monk.



# THE HOLSTON ANNUAL,

1900—

OFFICIAL RECORD

—OF THE—

## Holston Annual Conference,

METHODIST EPISCOPAL CHURCH, SOUTH.

SEVENTY-SEVENTH SESSION,

—HELD AT—

CHATTANOOGA, OCTOBER 10-16, 1900.

CR  
287.675

M566h

1900-1904

BISHOP J. C. GRANBERY,	.....	<i>President.</i>
REV. J. A. BURROW,	.....	<i>Secretary.</i>
REV. J. S. FRENCH,	.....	<i>Assistant Secretary.</i>
J. H. BARNETT,	} .....	<i>Statistical Secretaries.</i>
JNO. L. BROWN,		
REV. C. L. STRADLEY,		
REV. E. N. WOODWARD,	}	

Edited by Rev. J. A. BURROW, Secretary.

KNOXVILLE, TENN.:

OGDEN BROS. & CO., PRINTERS AND BINDERS.

1900.

# SESSIONS OF THE HOLSTON ANNUAL CONFERENCE

## FROM 1824 to 1900.

NO.	PLACE OF SESSIONS	DATE OF BEGINNING	PRESIDENT	SECRETARY
1	Knoxville, Tenn.	Nov. 27, 1824	Bishop Roberts	John Tevis
2	Jonesboro, Tenn.	Oct. 20, 1825	Bishops Roberts and Soule	T. Stringfield
3	Abingdon, Va.	Nov. 2, 1826	Bishop Soule	
4	Knoxville, Tenn.	Nov. 1, 1827	Bishop Roberts	E. F. Sevier
5	Jonesboro, Tenn.	Nov. 14, 1828	Bishop Soule	E. F. Sevier
6	Abingdon, Va.	Dec. 24, 1829	Bishop Soule	E. F. Sevier
7	Ebenezer Ch., Tenn.	Nov. 4, 1830	Bishops McKendree and Soule	E. F. Sevier
8	Athens, Tenn.	Nov. 10, 1831	Bishop Hedding	E. F. Sevier
9	Evansham, Va.	Nov. 15, 1832	Bishop Emory	T. Stringfield
10	Kingsport, Tenn.	Oct. 16, 1833	Bishop Roberts	L. S. Marshall
11	Knoxville, Tenn.	Oct. 8, 1834	J. Henniger	L. S. Marshall
12	Abingdon, Va.	Oct. 7, 1835	Bishop Andrew	L. S. Marshall
13	Reem's Creek, N. C.	Oct. 2, 1836	Bishop Andrew	L. S. Marshall
14	Madisonville, Tenn.	Oct. 18, 1837	Bishop Morris	L. S. Marshall
15	Wytheville, Va.	Nov. 13, 1838	Bishop Andrew	L. S. Marshall
16	Greeneville, Tenn.	Oct. 13, 1839	T. K. Catlett	D. R. McAnally
17	La Fayette, Ga.	Nov. 11, 1840	Bishop Morris	E. F. Sevier
18	Rogersville, Tenn.	Oct. 6, 1841	S. Patton	E. F. Sevier
19	Knoxville, Tenn.	Oct. 5, 1842	Bishop Waugh	E. F. Sevier
20	Abingdon, Va.	Oct. 4, 1843	Bishop Morris	E. F. Sevier
21	Reem's Creek, N. C.	Oct. 9, 1844	Bishop James	E. F. Sevier
22	Athens, Tenn.	Oct. 8, 1845	Bishop Andrew	C. D. Smith
23	Wytheville, Va.	Oct. 21, 1846	Bishop Capers	C. D. Smith
24	Jonesboro, Tenn.	Oct. 20, 1847	Bishop Andrew	C. D. Smith
25	Knoxville, Tenn.	Oct. 11, 1848	Bishop Paine	C. D. Smith
26	Cleveland, Tenn.	Oct. 11, 1849	Bishop Andrew	E. F. Sevier
27	Abingdon, Va.	Oct. 2, 1850	Bishop Capers	D. R. McAnally
28	Athens, Tenn.	Oct. 7, 1851	Bishop Andrew	D. R. McAnally
29	Asheville, N. C.	Sept. 29, 1852	Bishop Capers	C. D. Smith
30	Wytheville, Va.	Oct. 12, 1853	Bishop Paine	W. C. Graves
31	Cleveland, Tenn.	Oct. 14, 1854	Bishop Pierce	W. C. Graves
32	Jonesboro, Tenn.	Nov. 14, 1855	Bishop Paine	W. C. Graves
33	Knoxville, Tenn.	Oct. 22, 1856	Bishop Andrew	W. C. Graves
34	Marion, Va.	Oct. 22, 1857	Bishop Early	W. C. Graves
35	Chattanooga, Tenn.	Oct. 6, 1858	Bishop Andrew	J. N. Huffaker
36	Abingdon, Va.	Oct. 26, 1859	Bishop Early	J. N. Huffaker
37	Asheville, N. C.	Oct. 17, 1860	Bishop Paine	D. Sullins
38	Greeneville, Tenn.	Oct. 9, 1861	Bishop Andrew	J. H. Brunner
39	Athens, Tenn.	Oct. 15, 1862	Bishop Early	J. H. Brunner
40	Wytheville, Va.	Oct. 7, 1863	Bishop Early	E. E. Wiley
41	Bristol, Tenn.	Oct. 19, 1864	Bishop Early	J. W. Dickey
42	Marion, Va.	Sept. 14, 1865	Bishop Early	J. W. Dickey
43	Asheville, N. C.	Oct. 10, 1866	Bishop McTyeire	J. H. Brunner
44	Cleveland, Tenn.	Oct. 23, 1867	Bishop Wightman	J. H. Brunner
45	Knoxville, Tenn.	Oct. 2, 1868	Bishop Wightman	R. N. Price
46	Abingdon, Va.	Sept. 22, 1869	Bishop Doggett	R. N. Price
47	Wytheville, Va.	Oct. 5, 1870	Bishop Kavanaugh	R. N. Price
48	Morristown, Tenn.	Oct. 18, 1871	Bishop Pierce	R. N. Price
49	Chattanooga, Tenn.	Oct. 25, 1872	Bishop Doggett	R. N. Price
50	Marion, Va.	Oct. 15, 1873	Bishop Keener	R. N. Price
51	Asheville, N. C.	Oct. 14, 1874	Bishop Doggett	F. Richardson
52	Knoxville, Tenn.	Oct. 20, 1875	Bishop McTyeire	F. Richardson
53	Bristol, Tenn.	Oct. 18, 1876	Bishop Wightman	F. Richardson
54	Cleveland, Tenn.	Oct. 24, 1877	Bishop Doggett	F. Richardson
55	Knoxville, Tenn.	Oct. 23, 1878	Bishop Kavanaugh	F. Richardson
56	Abingdon, Va.	Oct. 22, 1879	Bishop Pierce	F. Richardson
57	Morristown, Tenn.	Oct. 20, 1880	Bishop McTyeire	B. W. S. Bishop
58	Wytheville, Va.	Oct. 26, 1881	Bishop McTyeire	B. W. S. Bishop
59	Asheville, N. C.	Oct. 25, 1882	Bishop Wilson	B. W. S. Bishop
60	Chattanooga, Tenn.	Oct. 10, 1883	Bishop McTyeire	W. C. Carden
61	Bristol, Tenn.	Oct. 22, 1884	Bishop Keener	W. C. Carden
62	Cleveland, Tenn.	Oct. 21, 1885	Bishop Keener	W. C. Carden
63	Knoxville, Tenn.	Oct. 28, 1886	Bishop McTyeire	W. C. Carden
64	Abingdon, Va.	Oct. 5, 1887	Bishop McTyeire	W. C. Carden
65	Asheville, N. C.	Oct. 3, 1888	Bishop Hargrove	W. C. Carden
66	Morristown, Tenn.	Oct. 2, 1889	Bishop Wilson	W. C. Carden
67	Bristol, Tenn.	Oct. 1, 1890	Bishop Keener	W. C. Carden
68	Chattanooga, Tenn.	Sept. 30, 1891	Bishop Galloway	W. C. Carden
69	Wytheville, Va.	Oct. 12, 1892	Bishop Fitzgerald	W. C. Carden
70	Knoxville, Tenn.	Oct. 11, 1893	Bishop Duncan	J. A. Burrow
71	Abingdon, Va.	Oct. 24, 1894	Bishop Granbery	J. A. Burrow
72	Tazewell, Va.	Oct. 16, 1895	Bishop Duncan	J. A. Burrow
73	Cleveland, Tenn.	Oct. 7, 1896	Bishop Galloway	J. A. Burrow
74	Bristol, Tenn.	Oct. 6, 1897	Bishop Key	J. A. Burrow
75	Morristown, Tenn.	Oct. 12, 1898	Bishop Hargrove	J. A. Burrow
76	Bluefield, W. Va.	Oct. 11, 1899	Bishop Wilson	J. A. Burrow
77	Chattanooga, Tenn.	Oct. 10, 1900	Bishop Granbery	J. A. Burrow



# SESSIONS OF THE GENERAL CONFERENCE, FROM 1846 TO 1898.

NO.	PLACE	YEAR	SECRETARY
1	Petersburg, Va.....	1846	Rev. T. N. Rolston
2	St. Louis, Mo.....	1850	Rev. T. O. Summers
3	Columbus, Ga.....	1854	Rev. T. O. Summers
4	Nashville, Tenn.....	1858	Rev. T. O. Summers
	War times.....	1862	No Conference
5	New Orleans, La.....	1866	Rev. T. O. Summers
6	Memphis, Tenn.....	1870	Rev. T. O. Summers
7	Louisville, Ky.....	1874	Rev. T. O. Summers
8	Atlanta, Ga.....	1878	Rev. T. O. Summers
9	Nashville, Tenn.....	1882	Rev. T. O. Summers, J. S. Martin
10	Richmond, Va.....	1886	John S. Martin
11	St. Louis, Mo.....	1890	Rev. W. P. Harrison
12	Memphis, Tenn.....	1894	Rev. W. P. Harrison
13	Baltimore, Md.....	1898	Rev. J. J. Tigert

Next Conference at Dallas, Texas, in 1902.

## PLAN OF EPISCOPAL VISITATION, 1900-1901.

CONFERENCE	PLACE	DATE	BISHOP
Japan Mission.....	Hiroshima.....	July 25, 1900	Wilson
Brazil Mission.....	Sao Paulo, Brazil.....	July 26.....	Hendrix
Western Montana.....	Atchison, Kans.....	August 30.....	Granbery
Denver.....	Stevensville, Mont.....	August 30.....	Duncan
Western Virginia.....	Trinidad, Colo.....	August 30.....	Morrison
New Mexico.....	Ashland, Ky.....	September 5.....	Hargrove
Missouri.....	White Oaks, N. M.....	September 6.....	Morrison
East Columbia.....	Fulton, Mo.....	September 12.....	Granbery
Korean Mission.....	Dayton, Wash.....	September 13.....	Duncan
St. Louis.....	Seoul.....	September 15.....	Wilson
Kentucky.....	St. Louis, Mo.....	September 19.....	Granbery
Columbia.....	Nicholasville, Ky.....	September 19.....	Hendrix
Southwest Missouri.....	Albany, Oregon.....	September 20.....	Duncan
Louisville.....	Kansas City, Mo.....	September 26.....	Granbery
Illinois.....	Elizabethtown, Ky.....	September 26.....	Hendrix
Pacific.....	Marion, Ill.....	September 27.....	Morrison
Holston.....	Oakland, Cal.....	October 4.....	Duncan
Los Angeles.....	Chattanooga, Tenn.....	October 10.....	Granbery
China Mission.....	San Bernardino, Cal.....	October 18.....	Duncan
Tennessee.....	Shanghai.....	October 18.....	Wilson
Indian Mission.....	McMinnville, Tenn.....	October 24.....	Galloway
West Texas.....	Vinita, Ind. T.....	October 25.....	Key
German Mission.....	Gonzales, Texas.....	November 1.....	Candler
Virginia.....	Castell, Texas.....	November 8.....	Key
Arkansas.....	Norfolk, Va.....	November 14.....	Duncan
Northwest Texas.....	Fort Smith, Ark.....	November 14.....	Galloway
Memphis.....	Georgetown, Texas.....	November 14.....	Candler
Little Rock.....	Martin, Tenn.....	November 14.....	Hargrove
North Georgia.....	Hot Springs, Ark.....	November 21.....	Galloway
W. North Carolina.....	Atlanta, Ga.....	November 21.....	Hendrix
North Texas.....	Greensboro, N. C.....	November 21.....	Morrison
South Carolina.....	Denton, Texas.....	November 22.....	Candler
North Alabama.....	Chester, S. C.....	November 28.....	Hargrove
White River.....	Decatur, Ala.....	November 28.....	Hendrix
East Texas.....	Jonesboro, Ark.....	November 29.....	Galloway
Texas.....	Pittsburg, Texas.....	November 29.....	Candler
North Carolina.....	Rockdale, Texas.....	December 5.....	Candler
South Georgia.....	New Berne, N. C.....	December 5.....	Morrison
North Mississippi.....	Cuthbert, Ga.....	December 6.....	Hendrix
Alabama.....	West Point, Miss.....	December 6.....	Hargrove
Louisiana.....	Ozark, Ala.....	December 12.....	Fitzgerald
Mississippi.....	Baton Rouge, La.....	December 12.....	Galloway
Florida.....	Brookhaven, Miss.....	December 13.....	Hargrove
N. W. Mexico Mission.....	Bartow, Fla.....	December 13.....	Candler
Central Mexico Mis.....	El Paso, Texas.....	January 24, 1901	Key
Mexican Border Mis.....	City of Mexico.....	February 7.....	Key
Baltimore.....	Monterey, Mexico.....	February 21.....	Key
	Roanoke, Va.....	April 8.....	Fitzgerald

# CHRONOLOGICAL ROLL OF MEMBERS.

1900.

Clerical members in the order of admisson into full connection.

Lay members as elected by the District Conferences of 1900.

NO.	NAMES	DATE	NO.	NAMES	DATE
1	*William Robeson	1846	69	*Eugene Blake	1880
2	*Rufus M. Hickey	1847	70	*John C. Bays	1880
3	*William H. Bates	1848	71	*Richard A. Kelly	1880
4	John H. Brunner	1849	72	*Richard G. Waterhouse	1880
5	William H. Kelly	1850	73	George W. Jackson	1880
6	*David Sullins	1852	74	*John L. Prater	1881
7	*Richard N. Price	1852	75	*David McCracken	1882
8	*John Boring	1853	76	*John E. Naff	1882
9	*James S. Kennedy	1854	77	*Lemuel M. Cartwright	1884
10	James W. Belt	1854	78	*Stephen S. Catron	1885
11	Mitchell P. Swalm	1855	79	*Henry C. Clemens	1885
12	*Frank Richardson	1856	80	*Robert T. McDowell	1885
13	Alexander E. Woodward	1857	81	*Thomas C. Shuler	1885
14	*Landon C. Delashmit	1858	82	*James O. Straley	1886
15	John R. Stradley	1858	83	*Samuel K. Byrd	1886
16	Absalom D. Stewart	1860	84	*James E. Bruce	1886
17	*William P. Doane	1861	85	*John W. Browning	1886
18	*James Mahoney	1861	86	*Rush F. Jackson	1886
19	Charles K. Miller	1862	87	*William M. Dyer	1887
20	*Enoch W. Moore	1862	88	*James A. Burrow	1887
21	Levi K. Haynes	1863	89	*Eljah F. Kahle	1887
22	Benjamin F. Nuckolls	1863	90	*Frank Alexander	1887
23	Jacob R. Payne	1863	91	*Robert S. Umberger	1888
24	Jacob Smith	1863	92	*Alfred B. Hunter	1888
25	Henry C. Neal	1864	93	*John C. Orr	1888
26	*Charles T. Carroll	1867	94	*Eugene H. Cassidy	1888
27	J. Tyler Frazier	1867	95	*James A. H. Shuler	1888
28	Francis M. Grace	1867	96	*William R. Snider	1888
29	*John S. W. Neel	1868	97	*Samuel H. Hall	1888
30	*William W. Pyott	1868	98	*William S. Neighbors	1889
31	*Kennerly C. Atkins	1869	99	*Davidson V. York	1889
32	*Daniel H. Carr	1869	100	*William L. Jones	1889
33	Milton L. Clendenen	1869	101	*John A. L. Perkins	1889
34	*Lemuel L. H. Carlock	1870	102	*John B. Simpson	1889
35	*E. Embree Hoss	1870	103	*George W. Presley	1889
36	*William D. Mitchell	1870	104	*Joseph C. Maness	1889
37	*George D. French	1871	105	*Charles W. Kelley	1889
38	*Thomas R. Handy	1871	106	*Alfred H. Tow	1889
39	*William C. Carden	1872	107	*John A. Duval	1889
40	*Robert E. Smith	1872	108	*Samuel E. Houk	1889
41	*John H. Parrott	1873	109	†John N. Hobbs	1890
42	*John C. Runyan	1873	110	John Woolsey	1890
43	†John P. Dickey	1873	111	*Joseph A. Darr	1890
44	*John H. Keith	1873	112	DeWitt C. Clendenen	1890
45	*Joseph A. Bilderback	1874	113	*Joseph E. Lowry	1890
46	*Erastus H. Bogle	1874	114	*Samuel D. Long	1891
47	*William H. Dawn	1874	115	*Thomas J. Eskridge	1891
48	*Stephen T. M. McPherson	1874	116	*Isaac P. Martin	1891
49	William H. Price	1874	117	*Charles L. Stradley	1891
50	*J. Wesley Smith	1874	118	*Isaac N. Munsey	1891
51	*John M. Wolfe	1874	119	†Elbert L. Addington	1891
52	Joseph B. Davis	1874	120	*John B. Carnes	1891
53	*James I. Cash	1875	121	*Charles R. Brown	1891
54	Charles M. James	1875	122	*William N. Wagner	1891
55	*Daniel S. Hearon	1875	123	*James E. Swecker	1892
56	*Ayres Kincaid	1875	124	Tyler D. Strader	1892
57	*John W. Robertson	1875	125	*William E. Bailey	1892
58	*Samuel S. Weatherly	1876	126	*Benjamin C. Horton	1892
59	*William D. Akers	1877	127	*Lilburn H. Little	1892
60	*William W. Hicks	1877	128	*Edward W. Mort	1892
61	*John D. Hickson	1877	129	*William I. Fogleman	1892
62	James A. Lyons	1877	130	John M. Romans	1892
63	Phillip P. Kinzer	1877	131	*Edward W. Walker	1892
64	*John W. Carnes	1878	132	*Arthur S. Thorn	1892
65	*John R. Walker	1878	133	*John M. Paxton	1893
66	*Robert A. Owen	1879	134	*Martin P. Carico	1893
67	*George A. Maiden	1879	135	*George M. Moreland	1893
68	*George W. Summers	1879	136	*William L. Patton	1893

\*Member of Brotherhood. †Transfer. ‡From M.P.Church. §From Baptist Church.

¶Readmitted.



# CHRONOLOGICAL ROLL FOR 1900—Continued.

NO.	NAMES	DAE	NO.	NAMES	DATE
137	*George B. Draper .....	1893	175	†Alonzo Monk .....	1897
138	*John M. Maiden .....	1893	176	‡*James H. Summitt .....	1897
139	*James D. McAllister .....	1893	177	*William R. Barnett .....	1897
140	*Murray D. Mitchell .....	1894	178	††James E. Hughes .....	1897
141	*John W. W. Shuler .....	1894	179	*John B. Ward .....	1897
142	*Jones F. Hash .....	1894	180	*Stephen W. Bourne .....	1897
143	*David P. Hurley .....	1894	181	*William C. Crockett .....	1897
144	*John W. Perry .....	1894	182	*William H. Troy .....	1897
145	*John Stewart French .....	1895	183	*Harvey A. True .....	1897
146	*Elbert S. Bettis .....	1895	184	*Gasper A. Carner .....	1897
147	*Louis O. Adams .....	1895	185	T. Frank McCary .....	1897
148	*Joseph A. Baylor .....	1895	186	†S. N. Barker .....	1898
149	*John D. Dame .....	1895	187	*Robert A. Hutsell .....	1898
150	*John W. Taylor .....	1895	188	Joseph E. Wolfe .....	1898
151	*Robert T. Webb .....	1895	189	*John A. Early .....	1898
152	Barney Thompson .....	1895	190	*William C. Hicks .....	1898
153	*Elbert N. Woodward .....	1895	191	*John W. Christian .....	1898
154	*Charles E. Steele .....	1895	192	John B. Frazier .....	1898
155	*Will L. Sorrell .....	1895	193	*Edward A. Shugart .....	1898
156	*Alfred N. Jackson .....	1895	194	*James A. Ellison .....	1898
157	*Charles E. Bower .....	1895	195	*Joseph Bule .....	1899
158	William H. Henderson .....	1895	196	†W. White Newberry .....	1899
159	†*James A. Duncan .....	1896	197	*Hugh S. Johnston .....	1899
160	†*Charles O. Jones .....	1896	198	*Milton J. Butcher .....	1899
161	†*James R. Hunter .....	1896	199	*Joseph W. Repass .....	1899
162	*D. Emory Hawk .....	1896	200	*John W. Rader .....	1899
163	*John L. Weber .....	1896	201	John F. Jones .....	1899
164	*Michael J. Wyssor .....	1896	202	†Wm. C. Farls .....	1900
165	*Thomas F. Suthers .....	1896	203	†David W. Carter .....	1900
166	James E. Spring .....	1896	204	†Ivis E. Weaver .....	1900
167	*Wheeler M. Morrell .....	1896	205	*William P. Buhrman .....	1900
168	*Joel M. Carter .....	1896	206	Fred. N. Looney .....	1900
169	*Sidney B. Vaught .....	1896	207	*Coy A. Beard .....	1900
170	*James W. Repass .....	1896	208	*Thomas S. Johnson .....	1900
171	*Robey K. Sutherland .....	1896	209	*James T. Guy .....	1900
172	*Frank Jackson .....	1896	210	*Barron W. Lee .....	1900
173	*Robert M. Walker .....	1896	211	John C. Cook .....	1900
174	*Charles E. Painter .....	1896	212	James L. Mullens .....	1900

\*Member of Brotherhood.

†Transfer.

††From M. E. Church.

‡From Lutheran Church. ¶Readmitted.

## LAY DELEGATES.

### RADFORD DISTRICT.

J. H. Barnett, East Radford, Va.  
W. C. Hedrick, Athens, W. Va.  
J. M. Henderson, Pearisburg, Va.  
J. A. Bruce, Bluefield, W. Va.

### TAZEWELL DISTRICT.

M. F. Neel, Cove Creek, Va.  
C. A. Wagner, Bailey, Va.  
J. H. Gillespie, Cedar Bluff, Va.  
Rev. J. H. Hubbard, Honaker, Va.

### WYTHEVILLE DISTRICT.

Rev. T. C. Vaughn, Spring Valley, Va.  
W. C. Greir, Grassy Creek, Va.  
E. S. Keesling, Cedar Springs, Va.  
J. L. Sanders, Chilhowie, Va.

### ABINGDON DISTRICT.

H. G. Peters, Esq., Bristol, Tenn.  
H. D. Hawk, Sac, Tenn.  
E. L. Roberts, Broad Ford, Va.  
M. W. Jackson, Mountain City, Tenn.

### BIG STONE GAP DISTRICT.

B. T. Wilson, Lebanon, Va.  
Rev. J. R. King, Church Hill, Tenn.  
W. D. Petal, Silviola, Tenn.  
W. T. Ellis, Church Hill, Tenn.

### MORRISTOWN DISTRICT.

Dr. J. A. Brunner, Morristown, Tenn.  
B. A. Noe, Morristown, Tenn.  
J. H. Redwine, Rankin, Tenn.  
E. C. Reeves, Esq., Johnson City, Tenn.

### KNOXVILLE DISTRICT.

Dr. H. T. Fisher, Knoxville, Tenn.  
Marvel Loy, Loy, Tenn.  
Silas Sharp, Lafollette, Tenn.  
W. R. Monday, Asbury, Tenn.

### CLEVELAND DISTRICT.

John L. Brown, Sweetwater, Tenn.  
W. G. Lenoir, Philadelphia, Tenn.  
W. T. Roberts, Riceville, Tenn.  
N. Q. Allen, Esq., Athens, Tenn.

### CHATTANOOGA DISTRICT.

J. Milton Browne, Highland Park, Tenn.  
J. C. Goodner, Long Savannah, Tenn.  
Noah Killian, Trenton, Ga.  
Creed F. Bates, Esq., Chattanooga, Tenn.

### SPRING CITY DISTRICT.

J. P. Browder, Knoxville, Tenn.  
G. F. Thomas, Rockwood, Tenn.  
V. C. Allen, Esq., Dayton, Tenn.  
A. P. Mitchell, Inman, Tenn.

## OUR SAINTED DEAD.

“And I heard a voice from heaven saying unto me, Write, Blessed are the dead which die in the Lord from henceforth: Yea, saith the Spirit, that they may rest from their labors; and their works do follow them.”—Rev. xiv., 13.

NO.	NAMES	BORN	ADMITTED ON TRIAL	WHERE BURIED	DIED	YEARS EFFECTIVE CHARGES	SERVED
1	Moses Black	1769	1796—S. Carolina		1809	12	12
2	George Atkin	1793		Abingdon, Va	1827		
3	James G. H. Speer		1822—Tennessee		1833		
4	John Henniger		1811—Western	Cleveland, Tenn	1838		
5	Thomas Wilkerson			Abingdon, Va			
6	Mitchell Martin		1837—Western	Charleston, Tenn	1839		
7	Eli K. Hutsell	1815	1835—Holston	Sulphur Spgs, N. C.	1842		
8	Ira Falls		1832—Holston		1844	12	9
9	John Bowman	1773	1812—Tennessee		1847		
10	O. F. Cunningham	1813	1834—Tennessee	Wheeler's Ch'p'l, T	1848	12	10
11	David Fleming		1824—Holston	Kingston, Tenn			
12	James Y. Crawford		1823—Tennessee	Asheville, N. C.	1850		
13	James Dixon		1811—Western		1850	6	6
14	Ransom M. Moore		1849—Holston				
15	John Barringer		1827—Holston	Abingdon, Va	1851	14	13
16	Leander W. Wilson	1816	1836—Holston		1851	13	13
17	David Adams	1798	1821—Tennessee	Strawberry Plns, T	1853		
18	Samuel Patton	1797	1819—Tennessee	Kingsport, Tenn	1854	35	16
19	Washington Boring	1822	1851—Holston		1854	3	3
20	Ulrick Keener	1810	1825—Holston	Jackson Co., N. C.	1856		
21	George Eakin		1811—Western	Uriel, Tenn	1856	31	23
22	Jesse Cunningham	1789	1811—Western	Mt. Harmony, T	1856	9	6
23	John M. Kelly	1802	1828—S. Carolina	Tazewell, Tenn	1856	21	20
24	John M. Varneil		1849—Holston		1857	7	7
25	A. M. Goodykoontz	1813	1838—Baltimore	Clear Branch, Va	1857	19	17
26	Thomas Stringfield	1796	1816—Tennessee	Strawberry Plns, T	1858	37	22
27	Charles Mitchell	1814	1851—Holston	Carroll Co., Va	1858	7	7
28	Andrew Gass	1792	1843—Holston		1859	13	9
29	Robert Ganaway	1780	1827—Holston	Smyth Co., Va	1859	24	14
30	Creed Fulton		1823—Tennessee	Emory, Va	1861	24	15
31	William K. Foster	1828	1853—Holston		1861	8	6
32	Elbert F. Sevier		1823—Tennessee	Chattanooga, Tenn	1862	25	15
33	Samuel A. Miller		1836—Holston	Lee Co., Va	1863	12	12
34	W. W. Smith	1814	1851—Holston		1863	12	9
35	Rufus M. Stevens	1808	1859—Holston	Covington, Ky	1864	30	17
36	James R. Ballew	1836	1860—Holston		1864	4	3
37	George M. Proffit		1858—Holston		1864	4	4
38	H. B. Swisher		1860—Holston		1864	4	4
39	Edwin C. Wexler	1828	1850—Holston	Alabama	1865	11	11
40	John D. Wagg	1835	1858—Holston	Hillsville, Va	1866	5	5
41	Jesse G. Swisher	1803	1844—Holston	Calhoun, Tenn	1866	22	16
42	Daniel R. Reagan	1834	1859—Holston	..... Ga	1867	5	5
43	Thomas K. Catlett	1798	1825—Holston	Abingdon, Va	1867	38	24
44	James K. Stringfield	1839	1858—Holston	Asheville, N. C.	1870	11	9
45	Thomas K. Munsey	1816	1840—Holston	Calhoun, Tenn	1872	17	12
46	Joseph L. McGhee	1844	1869—Holston	Sweetwater, Tenn	1873	4	3
47	Samuel B. Harwell		1819—Tennessee	Kingston, Tenn	1874	7	6
48	Samuel Alexander	1836	1860—Missouri	Marion, Va	1874	8	6
49	Edward F. Lyons	1836	1866—Tennessee	Knoxville, Tenn	1874	5	4
50	E. Waverly Marsh	1847	1869—Holston	Rhea Co., Tenn	1874	4	3
51	Jacob Brillhart	1808	1848—Kentucky	Sweetwater, Tenn	1874	21	10
52	John M. Crismond		1837—Holston	Morristown, Tenn	1875	37	35
53	George W. Martin	1821	1863—Holston		1875	12	6
54	Daniel B. Carter	1803	1827—Holston	Liberty Hill, Tenn	1876	34	29
55	James W. Dickey	1829	1852—Holston	Clear Branch, Va	1876	24	14
56	John Reynolds	1797	1819—S. Carolina	Asheville, N. C.	1876	28	
57	Wiley B. Winton	1812	1833—Holston	Springfield, Mo	1878	15	9
58	William W. Neal	1824	1846—Holston	Rhea Springs, T	1878	28	21
59	Carroll Long	1833	1845—Holston	Wesleyana, Tenn	1878	32	17
60	L. W. Thompson	1849	1872—Holston	Floyd, Va	1878	6	5
61	Francis A. Farley		1860—Holston	Jonesville, Va	1879	14	11
62	W. M. Crawford	1842	1873—Holston	Boone, N. C.	1880	6	4
63	Samuel S. Grant	1839	1859—Holston	Jacksboro, Tenn	1881	14	11
64	Elbert L. Barrett		1873—Holston		1881	7	6
65	William Hicks	1811	1833—Holston	Bluff City, Tenn	1882	34	22



## OUR SAINTED DEAD—Continued.

NO.	NAMES	BORN	ADMITTED ON TRIAL	WHERE BURIED	DIED	YEARS EFFECTIVE	CHARGES SERVED
66	Joseph Haskew .....	1797	1827—Holston .....	Abingdon, Va.....	1882	31	17
67	William H. Barnes .....	1812	1838—N. Carolina .....	Princeton, W. Va.....	1882	22	27
68	Henry B. Avery .....	1839	1860—Mississippi .....	.....	1882	22	14
69	A. G. Blankenbeckler .....	1850	1877—Holston .....	Greeneville, Tenn.....	1883	5	2
70	William B. Pickens .....	1845	1877—Holston .....	Ducktown, Tenn.....	1883	6	5
71	John H. Robeson .....	1819	1870—N. Georgia .....	Buncombe Co., N.C.....	1885	.....	.....
72	Archibald T. Brooks .....	1817	1871—Holston .....	Falls Mill, Va.....	1885	11	7
73	James K. P. Ball .....	1844	1870—Holston .....	Spring Creek, Tenn.....	1885	5	4
74	John D. Baldwin .....	1818	1850—Holston .....	.....	1885	26	19
75	Timothy Sullins .....	1812	1832—Holston .....	Knoxville, Tenn.....	1885	13	8
76	William M. Bellamy .....	1847	1878—Holston .....	Scott Co., Va.....	1886	8	4
77	Larkin W. Crouch .....	.....	1846—Holston .....	Calhoun, Tenn.....	.....	19	14
78	James T. Smith .....	1819	1847—Holston .....	.....	1887	32	24
79	David R. Smith .....	1835	1868—Holston .....	Rogersville, Tenn.....	1888	15	.....
80	John S. Bourne .....	1856	1881—Holston .....	Spring Valley, Va.....	1888	6	3
81	William L. Turner .....	1811	1837—Holston .....	Jonesville, Va.....	1889	13	13
82	Samuel D. Gaines .....	1811	—Holston .....	Bristol, Tenn.....	1889	19	14
83	George W. Renfro .....	1823	1847—Holston .....	Harriman, Tenn.....	1889	13	12
84	Samuel R. Wheeler .....	1816	1861—Holston .....	Alderson, W. Va.....	1890	27	14
85	Dayton C. Horne .....	1857	1885—Holston .....	Rockwood, Tenn.....	1890	5	3
86	George Stewart .....	1821	1851—Holston .....	Wytheville, Va.....	1891	34	21
87	Andrew J. Frazier .....	1836	1860—Holston .....	Knoxville, Tenn.....	1892	32	15
88	George W. Miles .....	1829	1854—Holston .....	Marion, Va.....	1892	35	15
89	James N. S. Huffaker .....	1827	1846—Holston .....	Knox Co., Tenn.....	1892	20	18
90	Thomas J. Pope .....	1817	1854—Holston .....	Vernon, Texas.....	1892	9	9
91	William W. Witcher .....	1815	1849—Holston .....	Cleveland, Tenn.....	1892	38	.....
92	John M. McTeer .....	1824	1847—Holston .....	.....	1892	35	17
93	Ephraim E. Wiley .....	1814	1840—Holston .....	Emory, Va.....	1893	53	2
94	Tobias F. Smyth .....	1837	1862—Holston .....	.....	1893	17	12
95	John L. M. French .....	1838	1861—Holston .....	Wytheville, Va.....	1893	32	25
96	Rufus W. Kite .....	1858	1884—Holston .....	Bristol, Tenn.....	1894	8	4
97	George W. K. Greene .....	1831	1859—Holston .....	Bland Co., Va.....	1894	20	12
98	Emory B. Robertson .....	1855	1878—Holston .....	Dalton, Ga.....	1894	11	8
99	John R. Bellamy .....	1866	1891—Holston .....	.....	1894	3	3
100	Riley A. Giddins .....	1818	1848—Holston .....	Cleveland, Tenn.....	1895	14	12
101	Benj. W. S. Bishop .....	1834	1856—Holston .....	Emory, Va.....	1895	39	17
102	G. M. F. Hampton .....	1850	1879—W. Virginia .....	Riceville, Tenn.....	1895	11	6
103	Sewell Phillips .....	1830	1851—Holston .....	Eagle Furnace, T.....	1896	16	14
104	Phillip Sutton .....	1828	1854—Holston .....	Princeton, W. Va.....	1896	27	19
105	James R. Chambers .....	1850	1887—Holston .....	Blountville, Tenn.....	1896	9	4
106	Fleming D. Crumley .....	1829	1860—Holston .....	Fall Branch, Tenn.....	1897	30	17
107	Jefferson D. Akers .....	1868	1891—Holston .....	Montgomery Co., V.....	1897	.....	.....
108	James A. Davis .....	1825	1857—Holston .....	Emory, Va.....	1898	.....	.....
109	Henry P. Waugh .....	.....	1855—Holston .....	Morristown, Tenn.....	1898	34	24
110	John H. Kennedy .....	1848	1872—Holston .....	Morristown, Tenn.....	1898	27	15
111	John R. Cunningham .....	1844	1875—Holston .....	Johnson City, Tenn.....	1899	.....	.....
112	W. G. E. Cunningham .....	1820	1843—Holston .....	Nashville, Tenn.....	1900	.....	.....
113	John Alley .....	1825	1845—Holston .....	Chapel Hill, Tenn.....	1900	.....	.....
114	Joseph F. Wampler .....	1848	1876—Holston .....	Shell Mound, Tenn.....	1900	24	15

## THE BISHOPS.

NO.	NAMES	BORN	ADMITTED ON TRIAL	MADE BISHOP	DIED
1	Henry B. Bascom .....	1796	1813—Ohio Conference .....	1850	1850
2	William Capers .....	1790	1808—South Carolina .....	1846	1855
3	Joshua Soule .....	1781	1799—New York .....	1824	1867
4	James O. Andrew .....	1794	1812—South Carolina .....	1832	1871
5	John Early .....	1786	1807—Virginia .....	1854	1873
6	Enoch M. Marvin .....	1823	1841—Missouri .....	1866	1877
7	David S. Doggett .....	1810	1829—Virginia .....	1866	1880
8	Robert Paine .....	1709	1818—Tennessee .....	1846	1882
9	William M. Wightman .....	1808	1828—South Carolina .....	1866	1882
10	George F. Pierce .....	1811	1831—Georgia .....	1854	1884
11	Hubbard H. Kavanaugh .....	1802	1823—Kentucky .....	1854	1884
12	Linus Parker .....	1829	1819—Louisiana .....	1882	1885
13	Holland N. McTearle .....	1824	1845—Virginia .....	1866	1889
14	Atticus G. Haygood .....	1839	1859—Georgia .....	1890	1896

## LOCAL PREACHERS OF HOLSTON.

NOTE.—“E” stands for Elder; “D” for Deacon.

## RADFORD DISTRICT.

E. J. Johnson (D), Radford, Va.  
 James N. Foster, Radford, Va.  
 James O. Cassidy (D), Ingleside, W. Va.  
 Richard A. Miller, Oakvale, W. Va.  
 James D. Wright, Rock, W. Va.  
 W. H. Ayers, Brush Fork, W. Va.  
 W. W. Davis, Rock, W. Va.  
 Harman W. Bird, Pack's Ferry, W. Va.  
 Giles M. Johnston (D), Leana, W. Va.  
 J. W. Bennett (E), Athens, W. Va.  
 E. F. Cooper, Oakvale, W. Va.  
 Robt. S. Sheffey (D), Staffordsville, Va.  
 T. C. Pulliam (D), Narrows, Va.  
 Thomas Priddy, Narrows, Va.  
 A. Hogan (E), Floyd, Va.  
 Chas. W. Stewart (D), Basham, Va.  
 D. V. Conner (D), Floyd, Va.  
 C. E. Weeks (D), Willis, Va.  
 Leander Taylor (E), Snowville, Va.  
 Thomas Slusher, East Radford, Va.  
 J. Lushbaugh, East Radford, Va.  
 Thos. M. Cecil (E), Newbern, Va.  
 Everett C. Williams, Newbern, Va.  
 J. Price Stuart, Bluefield, W. Va.

## TAZEWELL DISTRICT.

D. A. Daugherty (E), N. Tazewell, Va.  
 George Buston (E), N. Tazewell, Va.  
 J. A. Smith (E), Cove Creek, Va.  
 P. J. Lockhart (E), Paint Lick, Va.  
 I. N. Boyd (E), Shack's Mills, Va.  
 J. W. Holbrook (E), St. Clair, Va.  
 J. H. Honaker (E), Duhring, W. Va.  
 W. K. Neel (D), Cove Creek, Va.  
 T. C. Brown (D), Holstine Mills, Va.  
 W. W. Yost (D), Tazewell, Va.  
 H. C. Smith, McDowell, W. Va.  
 Z. D. Holbrook, St. Clair, Va.  
 J. R. Suiter, Clear Fork, Va.  
 J. H. Kelly, Shack's Mills, Va.  
 W. B. Ford, Graham, Va.  
 C. P. Kelly, Graham, Va.  
 Gabriel Davis, Grundy, Va.  
 W. W. Compton, Shack's Mills, Va.  
 J. W. Laird, Cedar Bluff, Va.  
 W. S. Lyons, Pocahontas, Va.  
 J. H. Bowling, Knob, Va.  
 T. A. Murphy, Keystone, W. Va.  
 J. W. Blankenbeckler, Gratton, Va.  
 \*J. R. Hubbard, Honaker, Va.  
 \*H. M. Boyd, Shack's Mills, Va.  
 \*M. A. M. Boyd, Shack's Mills, Va.

## WYTHEVILLE DISTRICT.

J. A. Fisher, Wytheville, Va.  
 E. S. Wassum, Seven Mile Ford, Va.  
 W. P. Cooper (E), Rural Retreat, Va.  
 H. H. Wynn, Jr., Rural Retreat, Va.  
 Levi Brown (D), Atkins Tank, Va.  
 W. A. Leonard, Groseclose, Va.  
 H. M. Ager, Speedwell, Va.  
 J. K. Shuler, Lundy, Va.  
 A. M. Gentry, Jefferson, N. C.  
 H. C. Thompson (E), Steven's Creek, Va.  
 J. P. Byrd (D), Dill, Va.  
 J. R. Pinion (E), Fallville, Va.  
 R. A. Pool, Fallville, Va.  
 J. A. Hall, Fallville, Va.  
 W. E. Williams, Steven's Creek, Va.  
 T. C. Vaughn (E), Spring Valley, Va.

J. R. Pugh, Grant, Va.  
 J. L. Pugh, Grassy Creek, Va.  
 W. T. Carner, Wolfglade, Va.  
 A. C. Sutherland (D), Wolfglade, Va.  
 A. J. Jones, Oldtown, Va.  
 C. C. Pope, Ward's Mill, Va.  
 S. E. Painter, Ward's Mill, Va.  
 J. W. Whittington, Woodlawn, Va.  
 J. C. Kinzer (E), Hillsville, Va.  
 C. Phipps, Hillsville, Va.  
 C. A. Smith, Fancy Gap, Va.  
 J. E. Brown, Foster's Falls, Va.  
 H. J. Crowjey, Wytheville, Va.  
 Jack Wyrick, Cripple Creek, Va.  
 G. W. Penley (E), Point Pleasant, Va.  
 R. L. Newberry (D), Mechanicsburg, Va.  
 W. R. Miller (D), Holly Brook, Va.  
 S. V. Morris (D), Holly Brook, Va.  
 J. M. Sheppard, Mechanicsburg, Va.  
 H. G. Davis, Sharon Springs, Va.  
 F. F. Repass (D), Mahoney, Va.  
 \*W. H. Foglisong, Cisis, Va.  
 \*Preston Fowler, Short's Creek, Va.

## ABINGDON DISTRICT.

E. Longley (E), Draper, Va.  
 D. P. Wilcox (E), Elizabethton, Tenn.  
 W. B. Gale (E), Bristol, Tenn.  
 J. P. Baird (D), Bristol, Tenn.  
 Isaac Baker (D), Clip, Va.  
 J. F. Morrell (D), Blountville, Tenn.  
 Geo. W. Osborne (D), Blountville, Tenn.  
 E. C. Rodefer (E), Bristol, Tenn.  
 W. W. Burk, Lowland, Va.  
 S. B. Fickle, Colby, Tenn.  
 J. H. Tate (D), Wahoo, Tenn.  
 T. G. Neal (D), Oscola, Va.  
 E. H. Cole, Emory, Va.  
 J. W. Lauthain, Chatham Hill, Va.  
 W. S. Hendricks, Abingdon, Va.  
 C. W. Crow, Friendship, Va.  
 Walter Hodge, Sac, Tenn.  
 Robt. P. Shuler, Glade Spring, Va.  
 Wm. Edmondson, Emory, Va.  
 R. A. Gregg, Elizabethton, Tenn.  
 Hugh B. Atkins, Abingdon, Va.  
 \*Marvin P. Ruhmar, Glade Spring, Va.  
 \*Wm. A. Phillipi, Emory, Va.  
 \*James M. Jamison, Emory, Va.

## BIG STONE GAP DISTRICT.

C. C. Brooks, Rose Hill, Va.  
 W. N. Baker, Lonefield, Va.  
 Robert Cross (E), Bolton, Va.  
 J. C. Campbell, Hensonville, Va.  
 W. J. Crabtree, Rosedale, Va.  
 A. J. Dean (E), Rose Hill, Va.  
 C. F. Duncan, Blackwater, Va.  
 A. C. Ely (E), Beech Spring, Va.  
 J. E. Foglemen, Hylton, Va.  
 J. E. Graham (D), Jonesville, Va.  
 T. P. Graham (D), White Shoals, Va.  
 J. P. Horton (E), Rye Cove, Va.  
 J. W. Hillman (E).  
 Worley Hillman, Adelphia, Va.  
 C. W. Johnson, Rockdale, Va.  
 John R. King, Church Hill, Tenn.  
 C. Kensingler, Surgoinsville, Tenn.  
 P. H. Larmer, Chandler, Va.  
 S. W. McConnell (D), Hale's Mill, Va.  
 W. H. Martin, Jonesville, Va.  
 G. W. Milton, Dickensonville, Va.

\*Licensed this year.



LOCAL PREACHERS—*Continued.*

W. S. Neff, Towell, Va.  
 B. W. Browning, Dickensonville, Va.  
 R. B. Parsons (E), Cumberland Gap, T.  
 J. B. Pendergrass, Werson, Va.  
 W. W. Woodward (E), Jonesville, Va.  
 W. H. Wampler (E), E. Stone Gap, Va.  
 G. S. Wood, Hylton, Va.  
 W. B. Winegar, Rouss, Va.  
 \*Wiley M. Ellis, Church Hill, Tenn.  
 \*John M. Smith, Kingsport, Tenn.  
 \*Herbert B. Vaught, Elk Garden, Va.  
 \*Andrew M. Qualls, Clintwood, Va.

## MORRISTOWN DISTRICT.

J. B. Mosely, Jonesboro, Tenn.  
 G. W. Simpson (E), Jonesboro, Tenn.  
 B. H. Talley (E), Leadvale, Tenn.  
 C. A. Rowe, Morristown, Tenn.  
 T. P. Summers (E), Morristown, Tenn.  
 A. J. Brunner (E), Morristown, Tenn.  
 G. W. Tagala, Oak Grove, Tenn.  
 A. P. Cunningham, Johnson City, Tenn.  
 Wm. Carter (E), Diaz, Tenn.  
 S. V. Morrell (D), St. Clair, Tenn.  
 W. M. Patty, Thesia, Tenn.  
 D. T. Kirk, Bybee, Tenn.  
 J. B. Cross, Manks, Tenn.  
 W. P. Evens, (E), Mosheim, Tenn.  
 M. G. Price, (E), Mosheim, Tenn.  
 James Young, (D), Tampico, Tenn.  
 G. W. Creamer (E), Afton, Tenn.  
 J. T. Freeman (E), Bean Station, Tenn.  
 J. A. Moneyhun, Rogersville, Tenn.  
 J. R. Smith.  
 Henry Wilson, Morristown, Tenn.  
 \*J. H. W. Sellers, Newport, Tenn.  
 \*J. H. Wagner, Greeneville, Tenn.

## KNOXVILLE DISTRICT.

John Loy (E), New Market, Tenn.  
 Henry P. Bailey (E), Riverdale, Tenn.  
 J. W. Middleton, Strawberry Plains, T.  
 G. W. Sharp (D), Loy's X Roads, Tenn.  
 Jno. G. Irwin, Loy's X Roads, Tenn.  
 Wm. Weaver, Moore's Gap, Tenn.  
 B. T. Sharp (E), Caryville, Tenn.  
 Rufus M. Miller (D), Knoxville, Tenn.  
 J. M. Bell, Hall's X Roads, Tenn.  
 A. M. Hoyle (D), Knoxville, Tenn.  
 R. P. Rudder (D), Bearden, Tenn.  
 Lindsay Killian, Knoxville, Tenn.  
 G. M. Shelley (E), Knoxville, Tenn.  
 C. W. Duncan (D), Knoxville, Tenn.  
 W. R. Barnes (E), Knoxville, Tenn.  
 C. S. Adams, Knoxville, Tenn.  
 Dr. E. Dickson, Coal Creek, Tenn.  
 Leander Hightower, Clinton, Tenn.  
 \*J. E. McCampbell, Tucaleechee Cove, T.

## CLEVELAND DISTRICT.

Uriah Payne (D), Carlock, Tenn.

John Massingale, Grady, Tenn.  
 S. V. Bates (E), Charleston, Tenn.  
 R. H. Jewell (D), Charleston, Tenn.  
 A. M. Tomlinson, Athens, Tenn.  
 Dr. Lewis Miller (D), Mt. Vernon, Tenn.  
 T. B. McCurdy (E), Mt. Vernon, Tenn.  
 W. H. Patterson (E), Climer, Tenn.  
 P. S. Moody, Morganton, Tenn.  
 Josiah Fortner, Unita, Tenn.  
 J. A. Stubblefield (E), Cleveland, Tenn.  
 G. R. Stuart (E), Cleveland, Tenn.  
 J. R. McFarland (D), Cleveland, Tenn.  
 J. C. Harris, Cleveland, Tenn.  
 J. M. Smith, Mt. Vernon, Tenn.  
 T. M. Hicks, Madisonville, Tenn.  
 H. B. Wilson, Loudon, Tenn.  
 J. L. Griffiths, Unita, Tenn.  
 J. L. Hardin, Sweetwater, Tenn.  
 Jas. Sewell (E), Philadelphia, Tenn.  
 J. W. Ault (D), Cleveland, Tenn.

## CHATTANOOGA DISTRICT.

W. D. Dacas, Chattanooga, Tenn.  
 J. B. Hill, Chattanooga, Tenn.  
 J. A. Jackson (D), Retro, Tenn.  
 C. W. Forister, Rising Fawn, Ga.  
 S. H. Thurman (D), Trenton, Ga.  
 H. D. Stephens, Rising Fawn, Ga.  
 W. C. McGruffie, Sulphur Springs, Ga.  
 John Stewart, Rising Fawn, Ga.  
 Otto Bostrum, Rising Fawn, Ga.  
 R. K. Allison, Rising Fawn, Ga.  
 W. J. Damon (D), Lookout Mt., Tenn.  
 Harrison Milligan.  
 J. F. Fisher, Apison, Tenn.  
 G. H. Wyrick (D), Chattanooga, Tenn.  
 R. A. Sloan (E), Chattanooga, Tenn.  
 J. E. Hatfield, Rising Fawn, Ga.

## SPRING CITY DISTRICT.

J. W. Williamson (E), Dayton, Tenn.  
 L. M. Renfro (E), Grassy Cove, Tenn.  
 Samuel Tollett (E), Crossville, Tenn.  
 J. V. Brown (E), Crossville, Tenn.  
 D. Davis (D), Dayton, Tenn.  
 J. C. Taylor (D), Allardt, Tenn.  
 C. R. Jones, Harriman, Tenn.  
 W. B. Williams, Emory Gap, Tenn.  
 F. K. Suddoth, Emory Gap, Tenn.  
 F. M. Shipley, Whitwell, Tenn.  
 T. J. Houtz, Pikeville, Tenn.  
 C. A. Ford, Grassy Cove, Tenn.  
 F. K. Center, Crossville, Tenn.  
 J. P. Taylor, Allardt, Tenn.  
 H. B. Taylor, Jamestown, Tenn.  
 R. L. Killian, Jasper, Tenn.  
 W. H. Dongan, Jasper, Tenn.  
 W. J. Cowsey, Dunlap, Tenn.  
 J. H. Reynolds, Harriman, Tenn.  
 Joe Vacey, Whitwell, Tenn.

\*Licensed this year.

## HOLSTON CONFERENCE BROTHERHOOD.

Organized in 1894.

*Officers.*—W. D. Akers, president; J. W. Perry, vice-president; E. F. Kahle, treasurer; J. O. Straley, secretary.

*Trustees.*—T. R. Handy, E. C. Reeves, W. L. Trent.

*Benefit Paid to the following Beneficiaries:*—Mrs. G. M. F. Hampton, \$230.00; Mrs. J. R. Chambers, \$287.00; Mrs. J. H. Kennedy, \$368.50; Mrs. J. F. Wampler, \$426.00. To balance on hand at this writing, \$272.90. The above is the reserve fund.

There are 153 clerical members and 46 lay members. Seventeen clerical members failed to pay their annual dues and have thereby forfeited their membership.

#### AMENDMENTS TO THE CONSTITUTION.

I. Non-beneficiary members shall not be required to pay on the death of any but a clerical member of Holston Annual Conference at the time of his death, and then to pay only to a widow, minor children, or both.

II. That in case the widow has no home at the time of her husband's death, that the fund arising from the payment made by the non-beneficiary member shall go to the Trustees of the Brotherhood, who shall invest the same in a home for such widow, the title to rest in her in fee simple. This shall not be operative until the non-beneficiary membership reaches 500.

III. The beneficiary membership shall be limited by the membership of Holston Conference M. E. Church, South. However, in case of transfer to another conference, membership may be retained for one year, but no longer.

*Non-Beneficiary Members.*—S. W. Lemmering, F. W. Worley, R. F. Lewis, W. E. Susong, V. F. Deaton, J. P. Stiles, Mrs. R. W. Dickinson, N. Q. Allen, W. B. Rucker, C. D. Hoyle, G. W. Palmer, J. E. Crowder, Miss Kate Lenoir, Mrs. W. G. Lenoir, J. L. Brown, J. H. Horton, Frank Follansbee, E. C. Reeves, L. T. Godwin, W. L. Lyons, O. W. Patton, P. P. Crumbley, W. C. Everett, F. P. Dickey, W. P. Hickman, G. M. Harrill, J. E. Carter, J. T. Carter, J. E. Johnson, J. T. Carman, Mrs. Jane Cooper, C. F. Chapman, F. H. Post, R. A. Colwood, Bruce Stuart, Jno. O. Tilley, D. A. Carpenter, J. Milton Browne, L. M. Thomas, C. F. Bates, S. B. Byrd, M. D.; Leon Jourolmon, H. T. Ault, T. W. Jordan, E. P. King, M. S. McClellan, S. B. Crawford, Miss L. Jourolmon, L. A. Bobb, W. A. Barley, J. L. Jarman, W. R. Reeves, Dr. Jas. Mahoney, Georgia A. Reeves, J. W. Boring, D. V. Cash, W. G. Butler, W. L. Trent.

---

#### HOLSTON DISTRICT CONFERENCES FOR 1901.

*Radford*—Narrows, Va.

*Tazewell*—Grundy, Va.

*Wytheville*—Hillsville, Va.

*Abingdon*—Mountain City, Tenn.

*Big Stone Gap*—Jonesville, Va.

*Morristown*—Newport, Tenn.

*Knoxville*—Sevierville, Tenn.

*Cleveland*—Carlock, Tenn.

*Chattanooga*—Hill City, Tenn.

*Spring City*—Pikeville, Tenn.

---

#### HOLSTON LEAGUE CONFERENCE.

Rev. T. C. Shuler, president, Radford, Va.

J. H. Barnett, vice-president, East Radford, Va.

L. M. Thomas, secretary, Chattanooga, Tenn.

Miss Annie Flenniken, treasurer, Knoxville, Tenn.

Superintendent of Juniors, W. W. Neal, Chattanooga, Tenn.

## DISTRICT SECRETARIES.

*Radford*—Rev. Eugene Blake, East Radford, Va.  
*Tazewell*—J. Powell Royal.  
*Wytheville*—T. J. B. Sharitz, Wytheville, Va.  
*Abingdon*—Rev. G. W. Summers, Bristol, Tenn.  
*Big Stone Gap*—Rev. S. B. Vaught, Elk Garden, Va.  
*Morristown*—Rev. M. D. Mitchell, Jonesboro, Tenn.  
*Knoxville*—J. O. Tilley, Knoxville, Tenn.  
*Cleveland*—J. M. Bennett, Cleveland, Tenn.  
*Chattanooga*—C. W. Rankin, Chattanooga, Tenn.  
*Spring City*—Rev. W. L. Patton, Harriman, Tenn.  
 Next annual meeting at Church Street Church, Knoxville, Tenn.

## HOLSTON COLLEGES.

*Emory and Henry College*.—Founded in 1836; first president, Charles Collins; present president, Rev. R. G. Waterhouse, D. D., Emory, Va.; total number of graduates, 613; next commencement, June 11; following fall term opens Wednesday, September 11.

*Princeton Military Academy*.—Founded in 1884; first president, E. A. Witten; present president, Rev. Chas. A. Brown, Princeton, W. Va.; next commencement, May 29; following fall term opens September 11.

*Martha Washington Female College*.—Founded in 1860; first president, Rev. W. A. Harris; present president, Rev. W. M. Dyer, Abingdon, Va.; total number of graduates, 304; next commencement, May 26; following fall term opens September 5.

*Sullins Female College*.—Founded in 1859; first president, Rev. D. Sullins, D. D.; present president, Rev. S. N. Barker, D. D., Bristol, Tenn.; total number of graduates, 171; next commencement, May 19; following fall term opens, September 11.

*Centenary Female College*.—Founded in 1885; first president, Rev. D. Sullins, D. D.; present presidents, Revs. D. Sullins, D. D., and J. A. Stubblefield, Cleveland, Tenn.; total number of graduates, 162; next commencement, May 22; following fall term opens September 5.

*Pryor Training School*.—Founded in 1888; first principal, Rev. E. B. Craighead; present principal, Prof. Williams, Jasper, Tenn.; next commencement, last Wednesday in May; following fall term opens first Wednesday in September.

## HOLSTON MISSIONARY WOMEN—FOREIGN.

Organized in 1878.

## OFFICERS.

Mrs. Matthew McClung, president, Knoxville, Tenn.  
 Mrs. D. S. Hearon, first vice-president, Morristown, Tenn.  
 Mrs. Rives Walker, second vice-president, Bristol, Tenn.  
 Mrs. J. E. Bentley, corresponding secretary, Knoxville, Tenn.  
 Mrs. L. B. Audigier, recording secretary, Knoxville, Tenn.  
 Mrs. C. F. Trent, treasurer, Knoxville, Tenn.

## DISTRICT SECRETARIES.

*Radford District*—Miss Josie Kirk, Bramwell, W. V.  
*Tazewell District*—Mrs. James O'Keefe, Tazewell, Va.  
*Big Stone Gap District*—To be supplied.  
*Wytheville District*—Miss Lutie Rich, Wytheville, Va.



*Abingdon District*—Mrs. F. A. Parker, Abingdon, Va.  
*Morristown District*—Mrs. W. D. Akers, Tate Spring, Tenn.  
*Knoxville District*—Mrs. M. A. M. Armstrong, Knoxville, Tenn.  
*Cleveland District*—Mrs. J. A. Stubblefield, Cleveland, Tenn.  
*Chattanooga District*—Miss Russie Atkinson, St. Elmo, Tenn.  
*Spring City District*—Miss Margaret Center, Crab Orchard, Tenn.

DISTRICTS	No. Adult Societies	Members	Money Raised	No. Young Peoples Societies	Members	Money Raised	No. Juvenile Societies	Members	Money Raised	Total Money Raised
Radford .....	17	275	\$ 593 55	8	188	\$124 99	15	293	\$182 37	\$ 900 91
Tazewell .....	7	120	224 84	2	25	00	5	230	69 53	291 87
Wytheville .....	13	185	360 50	3	66	44 86	4	89	57 49	462 85
Abingdon .....	9	118	241 74	3	69	65 31	10	202	106 78	413 83
Big Stone Gap .....	6	52	47 98	0	0	00	3	30	13 65	61 63
Morristown .....	14	177	344 53	3	35	27 98	5	114	35 43	407 94
Knoxville .....	9	178	345 36	2	0	5 85	4	101	58 85	410 06
Cleveland .....	6	82	223 61	4	79	60 79	6	142	127 98	412 33
Chattanooga .....	5	84	198 07	0	0	00	4	45	34 49	232 56
Spring City .....	3	40	38 83	0	0	00	4	40	4 00	42 83
<b>Total .....</b>	<b>89</b>	<b>1,311</b>	<b>\$2,616 51</b>	<b>25</b>	<b>462</b>	<b>\$329 78</b>	<b>60</b>	<b>1,286</b>	<b>\$490 57</b>	<b>\$ 3,636 86</b>

Memorial fund to Miss Baker since organization..... \$ 144 80  
Amount to Miss Bennett for Training School..... 1,619 20  
Total amount raised for all purposes since organization..... 63,577 16  
Next annual meeting, Cleveland, Tenn.

## HOLSTON MISSIONARY WOMEN—HOME.

### OFFICERS.

Mrs. J. E. Chapman, president, Knoxville, Tenn.  
Mrs. R. L. Blevins, first vice-president, Rogersville, Tenn.  
Mrs. W. L. Rohr, second vice-president, Chattanooga, Tenn.  
Mrs. D. Sullins, third vice-president, Cleveland, Tenn.  
Mrs. A. A. Gibson, corresponding secretary, Athens, Tenn.  
Mrs. Summerfield Dicky, recording secretary, Chattanooga, Tenn.  
Mrs. M. H. Honaker, treasurer, Abingdon, Va.  
Mrs. E. E. Wiley, agent and superintendent Industrial Home and School, Greeneville, Tenn.  
Miss Mary Trim, treasurer for same, Greeneville, Tenn.  
Mrs. R. L. Blevins, superintendent Juvenile and Young People, Rogersville, Tenn.  
Mrs. G. W. Richardson, superintendent Baby Cottage Mite Boxes, Marion, Va.

### DISTRICT SECRETARIES.

*Radford District*—Mrs. F. U. Lyons, Dublin, Va.  
*Tazewell District*—To be supplied.  
*Big Stone Gap District*—To be supplied.  
*Wytheville District*—Miss Banie Hull, Marion, Va.  
*Abingdon District*—Mrs. J. Lewis Clarke, Abingdon, Va.  
*Morristown District*—Mrs. Jno. E. Helms, Jr., Morristown, Tenn.  
*Knoxville District*—Mrs. S. D. Haun, Mrs. D. L. Cawood, Knoxville, Tenn.  
*Cleveland District*—Mrs. J. E. Johnston, Cleveland, Tenn.

*Chattanooga District*—Miss Sara Atlee, 219 Oak St., Chattanooga, Tenn.

*Spring City District*—Miss Annie Spencer, Pikeville, Tenn.

Next place of meeting, Sweetwater, Tenn. Time, last of October, 1901.

Report of Treasurer, Mrs. M. H. Honaker:

Amount on Dues .....	\$ 833 09
Life Membership (Mrs. J. M. Hardaway) .....	25 00
Baby Roll Members .....	32 50
Dallas Pledge .....	36 96
Twentieth Century Fund .....	364 13
Week of Prayer .....	105 32
Ed. En. Fund .....	40 00
Adult Mite Boxes .....	4 42
Baby Mite Boxes .....	26 52
Conference Expense Fund .....	86 91
Our Orphanage—To Orphanage Treasurer .....	26 18

Total ..... \$1,581 03

REPORT FOR YEAR ENDING SEPTEMBER 1, 1900.

DISTRICTS	Adult Societies	Juvenile Societies	Adult Members	Juvenile Members	Total Members	Life Members	Our Homes	20th Century Fund	Total Collected for all purposes
Radford .....	5	3	72	42	134	0	26	\$56 65	\$ 120 72
Tazewell .....	1	1	18	20	38	0	2	26 50	43 72
Big Stone Gap .....	3	0	42	0	42	0	17	00 00	40 50
Wytheville .....	4	0	50	0	50	0	30	70 00	136 47
Abingdon .....	13	3	218	38	256	2	62	42 50	248 22
Morristown .....	6	2	114	50	164	0	33	39 90	194 16
Knoxville .....	7	2	150	39	219	1	101	75 05	239 33
Cleveland .....	8	2	100	30	130	3	47	61 26	234 16
Chattanooga .....	7	1	182	25	207	1	61	83 90	261 94
Spring City .....	9	1	145	15	160	0	66	4 00	61 81
Total .....	65	15	1121	259	1380	7	445		\$1,581 03

Number on Baby Roll to date, October 1, 1900, 676. Increase, 176.

## HOLSTON ORPHANAGE.

Value of property, \$7,000; paid on property, \$6,500; total number of children, 96; number put in homes, 52; number adopted, 4; number now in orphanage, 40; number of assistants, 6; value of supplies, \$250; collected for baby cottage, \$893.65. Total for year, \$2,160.40. Receipts from October, 1899, to October, 1900, \$1,965.40; balance on hand, \$195. Total, \$2,160.40. Received from W. H. M. society, \$443.64; received from pastors, \$726.14; received on baby cottage, \$893.65.

## GENERAL CHURCH INFORMATION.

## PARENT BOARD OF MISSIONS.

Bishop A. W. Wilson, president; Rev. James Atkins, vice-president; Rev. Walter R. Lambuth and Rev. J. H. Pritchett, secretaries; J. D. Mamilton, treasurer.

*Managers.*—Bishop John C. Keener, John C. Granbery, Robert K. Hargrove, Wallace W. Duncan, Charles B. Galloway, Eugene R. Hendrix, Joseph S. Key, Oscar P. Fitzgerald, Warren A. Candler, Henry C. Morrison.

Rev. P. H. Whisner, secretary board of church extension, *ex officio* member; Rev. J. O. Branch, South Georgia Conference; Rev. J. H. McLean, North Texas Conference; Rev. R. H. Mahon, Memphis Conference; Rev. Horace Bishop, Northwest Texas Conference; Rev. A. Coke Smith, Virginia Conference; Rev. F. D. Swindell, North Carolina Conference; Rev. W. B. Palmore, Southwest Missouri Conference; Rev. J. D. Scott, West Texas Conference; Rev. H. P. Walker, Kentucky Conference; Rev. W. F. Glenn, North Georgia Conference; Rev. S. H. Babcock, White River Conference; Rev. J. A. Anderson, Arkansas Conference; Thomas D. Fite, Nashville, Tenn.; Rev. A. J. Lamar, Alabama Conference; Rev. E. E. Hoss, Holston Conference; Rev. R. G. Porter, North Mississippi Conference; Rev. J. S. Hutchinson, Baltimore Conference; Rev. W. R. Richardson, South Carolina Conference; T. P. Weakley, Nashville, Tenn.; Rev. C. W. Carter, Louisiana Conference; Rev. R. K. Brown, Tennessee Conference; Rev. Gross Alexander, Louisville Conference; Rev. C. A. Fulwood, Florida Conference; Rev. S. G. Preston, Western Virginia Conference; W. R. Manier, Nashville, Tenn.

NAME OF MISSION	Missionaries	Wives of Missionaries	Native Traveling Preachers	Local Preachers and Other Helpers	Members	Increase	Sunday Schools	Officers and Teachers	Scholars	Epworth Leagues	Members	Societies or Organized Churches	Churches entirely Self-Supporting	Church Buildings	Value	Parsonages	Value
China.....	17	13	12	26	990	105	26	156	1,920	17	582	19	3	10	\$ 13,600 00	16	\$21,735 00
Japan.....	21	14	12	9	666	66	46	79	1,315	1	30	15	2	9	6,509 00	7	6,107 50
Brazil.....	11	10	14	9	2,356	355	29	139	1,419	3	133	31	5	11	63,970 50	4	12,600 00
Mexico.....	15	15	51	48	5,535	*185	115	351	3,595	43	1,335	137	60	60	63,251 02	31	40,226 50
Korea.....	4	4		13	163	47	2	3	40			7		7	2,115 00	3	5,500 00
Cuba.....	7	6	3		248	193	11		350			5					
Total.....	75	62	92	105	9,958	581	229	728	8,639	64	2,085	214	10	97	\$149,445 52	61	\$86,169 00

NAME OF MISSION	Boarding Schools	Teachers	Pupils	Day Schools	Teachers	Pupils	School Buildings	Value	Hospitals and Dispensaries	Value	Patients Treated	Total Value of Mission Property	Collections for all Purposes
China.....	2	19	357	10	20	132	5	\$20,358	3	\$ 6,200	15,777	\$139,120 00	\$ 1,524 24
Japan.....	3		258	5		264	4	30,320				42,936 50	1,482 93
Brazil.....	1	7	58	1		60		10,000				86,570 50	12,210 48
Mexico.....	1	2	75				1	8,000	1	8,240		119,717 52	3,323 63
Korea.....									1	600	596	8,215 00	59 85
Cuba.....				8		300							3,530 00
Total.....	7	28	748	24	20	756	10	\$68,678	5	\$15,040	16,373	\$396,559 52	\$21,251 34

\* Decrease.

NOTE.—Amounts in the table are in United States currency.



# Names and Addresses of Missionaries.

NAME OF MISSIONARY	PRESENT ADDRESS	HOME CONFERENCE
<i>China.</i>		
Rev. Y. J. Allen, D.D., LL.D.	Shanghai, China	North Georgia.
Rev. A. P. Parker, D.D.	Shanghai, China	Missouri.
Rev. George R. Loehr	Shanghai, China	North Georgia.
Rev. D. L. Anderson	Soochow, China	North Georgia.
W. H. Park, M.D.	Nashville, Tenn.	North Georgia.
Rev. W. B. Burke	Shanghai, China	South Georgia.
Rev. J. L. Hendry	Shanghai, China	Texas.
Rev. Moses B. Hill	Searcy, Ark.	Little Rock.
Rev. T. A. Hearn	Arkadelphia, Ark.	Little Rock.
Rev. B. D. Lucas	Chesterfield, S. C.	South Carolina.
Rev. R. A. Parker	Soochow, China	Western.
Rev. J. B. Fearn, M.D.	Nashville, Tenn.	Mississippi.
Rev. E. Pilley	Soochow, China	Northwest Texas.
Rev. W. B. Nance	Shanghai, China	Tennessee.
Rev. J. W. Clire	Soochow, China	Little Rock.
Rev. H. T. Reed	Shanghai, China	Louisville.
Rev. J. A. G. Shipley	Soochow, China	Pacific.
Rev. Joseph Whiteside	Soochow, China	North Alabama.
John D. Trawick, M.D.	Nashville, Tenn.	Tennessee.
<i>Japan.</i> —Mrs. M. I. Lamburth.		
Rev. W. E. Towson	Nashville, Tenn.	Mississippi.
Rev. S. H. Wainwright, M.D.	Osaka, Japan	Pacific.
Rev. T. W. B. Demaree	Kobé, Japan	Missouri.
Rev. B. W. Waters	Matsuyama, Japan	Kentucky.
Miss N. B. Gaines	Hiroshima, Japan	Baltimore.
Miss A. D. Bryan	Hiroshima, Japan	Florida.
Rev. C. B. Moseley	Hillsboro, Texas	Tennessee.
Rev. W. A. Wilson	Kobé, Japan	Arkansas.
Rev. J. T. Meyers	Kobé, Japan	Western No. Carolina.
Rev. C. A. Tague	Kyoto, Japan	Baltimore.
Rev. S. E. Hager	Sulphur, Ky.	Kentucky.
Rev. W. P. Turner	Hiroshima, Japan	Kentucky.
Rev. W. J. Callahan	Uwajima, Japan	North Georgia.
Rev. W. R. Weakley	Nakatsu, Japan	North Georgia.
Rev. T. H. Haden	Oita, Japan	Missouri.
Miss Ida M. Worth	Kobé, Japan	Virginia.
Miss Lizzie O. Thomas	Kobé, Japan	St. Louis.
Miss Anna Lanlus	Hiroshima, Japan	Florida.
Miss Maud Bonnell	Hiroshima, Japan	Missouri.
	Kobé, Japan	Indian Mission.
<i>Brazil.</i> —Rev. J. L. Kennedy		
Rev. H. C. Tucker	Rio de Janeiro, Brazil	Holston.
Rev. J. W. Wolling	Rio de Janeiro, Brazil	Tennessee.
Rev. J. W. Tarboux	São Paulo, Brazil	South Carolina.
Rev. E. A. Tilley	Mariano Procopia, Brazil	South Carolina.
Rev. Michael Dickie	Nashville, Tenn.	Holston.
Rev. John M. Lander	Rio de Janeiro, Brazil	Virginia.
Rev. J. L. Bruce	Juiz de Fora, Brazil	South Carolina.
Rev. E. E. Joiner	Rio de Janeiro, Brazil	Virginia.
Rev. W. B. Lee	Ribeirao Preto, Brazil	Louisville.
Rev. J. M. Hamilton	Suiz de Fora, Brazil	North Carolina.
Rev. J. M. Terrell	Ribeirao Preto, Brazil	Brazil.
	Petropolis, Brazil	Western No. Carolina
<i>Mexico.</i> —Rev. W. D. King		
Rev. George B. Winton	City of Mexico, Mexico	Los Angeles.
Rev. J. R. Mood	San Antonio, Texas	Pacific.
Rev. J. B. Cox	Monterey, Mexico	Northwest Texas.
Rev. J. W. Grimes	Gaudalajara, Mexico	West Texas.
Rev. K. J. Yearwood	City of Mexico, Mexico	Memphis.
Rev. J. F. Corbin	City of Mexico, Mexico	Mexican Border.
Rev. R. C. Elliott	El Paso, Texas	West Texas.
Rev. N. E. Joyner	Durango, Mexico	West Texas.
Rev. F. S. Onderdonk	Monterey, Mexico	Louisiana.
Rev. J. H. Fitzgerald	San Luiz Potosi, Mexico	West Texas.
Rev. Lawrence Reynolds	Mazatlan, Mexico	Western No. Carolina.
Rev. B. G. Marsh	Nogales, Arizona	North Texas.
Rev. H. L. Gray	Monterey, Mexico	Virginia.
Rev. W. F. Oglesby	San Luiz Potosi, Mexico	North Georgia.
	Nogales, Arizona	Los Angeles.
<i>Korea.</i> —Rev. C. F. Reld, D.D.		
Rev. C. T. Collyer	Winchester, Ky.	Kentucky.
R. A. Hardie, M.D.	Songdo, Korea	Tennessee.
Rev. J. R. Moose	Seoul, Korea	Canada.
	Seoul, Korea	Western No. Carolina.
<i>Cuba.</i> —Rev. H. W. Baker		
Rev. G. N. MacDonell	Mantanzas, Cuba	Florida.
Rev. D. W. Carter	Havana, Cuba	South Georgia.
Rev. W. E. Sewell	Havana, Cuba	Holston.
Rev. T. E. Leland	Santa Clara, Cuba	Arkansas.
Rev. H. W. Penny	Havana, Cuba	St. Louis.
Rev. J. D. Lewis	Cienfuegos, Cuba	Florida.
	Cienfuegos, Cuba	North Georgia.

**STATISTICS OF ANNUAL CONFERENCES ARRANGED ACCORDING TO  
PER CENT OF ASSESSMENT PAID—1899.**

CONFERENCE	Assessed for Foreign Missions	Paid for Foreign Missions	Per Cent.	CONFERENCE	Assessed for Domestic Missions	Paid for Domestic Missions	Per Cent.
New Mexico.....	\$ 500	\$ 471 83	94	East Columbia.....	\$ 204 00	\$ 193 31	95
Northwest Texas.....	10,600	9,686 88	91	East Texas.....	2,599 65	2,406 70	92
Montana.....	400	363 16	91	Texas.....	4,183 14	3,847 80	92
East Texas.....	4,550	4,080 45	89	Northwest Texas.....	10,347 43	9,381 47	91
Holston.....	10,000	8,336 71	83	New Mexico.....	293 00	264 50	90
Virginia.....	22,800	19,009 54	83	Indian Mission.....	1,820 70	1,549 05	85
Texas.....	5,200	4,298 46	83	Missouri.....	6,524 00	5,412 00	83
Baltimore.....	14,500	10,352 78	78	Holston.....	7,002 70	5,858 31	83
Western N. Carolina.....	14,000	10,728 10	77	Western.....	297 00	244 90	82
West Texas.....	4,000	3,052 55	76	Memphis.....	3 875 00	3,154 86	81
Missouri.....	12,700	9,502 41	75	Tennessee.....	10,006 22	8,069 08	81
North Carolina.....	14,400	10,588 46	74	North Georgia.....	11,139 94	8,835 99	79
North Texas.....	10,600	7,726 90	73	Alabama.....	4,964 72	3,850 07	78
Alabama.....	16,000	11,888 86	71	Southwest Missouri.....	5,401 30	4,211 71	78
North Alabama.....	13,000	8,963 51	69	Western N. Carolina.....	7,826 62	6,088 24	78
South Georgia.....	16,000	10,961 53	69	Los Angeles.....	501 00	374 50	75
North Mississippi.....	11,000	7,513 56	68	Florida.....	3,140 51	2,312 13	74
South Carolina.....	16,000	10,763 38	67	North Carolina.....	9,218 00	6,778 75	74
Memphis.....	13,000	8,672 69	67	North Mississippi.....	2,768 90	2,016 86	73
Louisiana.....	9,000	5,924 14	66	Virginia.....	14,500 00	10,597 48	73
Little Rock.....	8,000	5,179 00	65	West Texas.....	4,616 00	3,366 42	73
Tennessee.....	19,000	12,261 78	65	South Carolina.....	14,114 96	10,181 28	72
Mississippi.....	9,200	6,102 27	64	South Georgia.....	9,000 00	6,511 95	72
Los Angeles.....	1,400	899 62	64	St. Louis.....	4,000 00	2,838 24	71
Indian Mission.....	3,000	1,912 84	64	North Alabama.....	5,989 72	4,179 32	70
St. Louis.....	7,000	4,514 70	64	Little Rock.....	4,808 60	3,161 46	66
North Georgia.....	24,500	15,248 75	62	Baltimore.....	10,270 00	6,633 10	65
Columbia.....	600	371 68	62	Mississippi.....	4,000 00	2,613 25	65
Florida.....	4,200	2,494 91	59	Columbia.....	214 00	132 35	62
White River.....	3,500	1,903 51	54	North Texas.....	7,796 00	4,814 60	62
Southwest Missouri.....	9,100	4,757 76	52	White River.....	1,617 89	983 12	61
Pacific.....	2,700	1,354 63	50	Louisiana.....	3,403 70	2,050 39	60
Western Virginia.....	2,000	982 08	49	Pacific.....	1,958 75	1,169 11	60
Western.....	1,300	638 89	49	Kentucky.....	4,388 00	2,336 52	53
Kentucky.....	9,300	4,184 94	45	Western Virginia.....	1,851 87	968 57	52
Arkansas.....	5,000	1,970 78	39	Arkansas.....	3,703 66	1,837 95	50
Louisville.....	11,500	4,311 64	38	Louisville.....	7,301 72	3,407 97	47
Illinois.....	600	221 35	37	Illinois.....	389 70	162 37	42
East Columbia.....	600	213 04	36				

Specials, \$728.83; bequests, \$6,615.83; debt payment, \$6,504; donations directed, \$39,871.46; permanent donations, \$200; bills payable, \$56,621.97; cash on hand April 1, 1899, \$4,856. 68.

Amount for appropriation, 1900: Receipts from regular collections, \$230,390.24; special contributions for objects covered by appropriations, \$4,726.27. Less interest account, \$2,931.17; amounts collected and used in the field, \$7,105.53; total, \$10,036.70.

### HOLSTON'S MISSIONARY GROWTH.

Foreign and Home Missions for 1897, 15 cents per capita.

Foreign and Home Missions for 1898, 18 cents per capita.

Foreign and Home Missions for 1899, 25 cents per capita.

Foreign and Home Missions for 1900, 30.5 cents per capita.

48 per cent. of assessments paid in 1897.

58 per cent. of assessments paid in 1898.

83 per cent. of assessments paid in 1899.

100 per cent. of assessments paid in 1900.

*Faces*  
from the  
*Past*

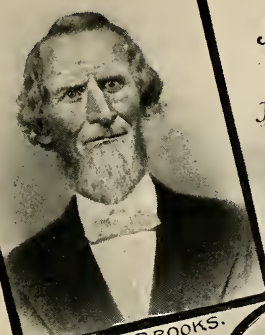

A. T. BROOKS.



JAMES T. SMITH.

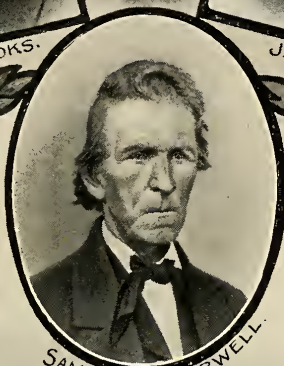

SAMUEL B. HARWELL.

"THEY BEING DEAD, — YET SPEAK."



A. G. BLANKENBECKLER.



SAMUEL S. GRANT.



JOHN D. WAGG.





Increase for Foreign Missions of '98 over '97, \$1,080.  
 Increase for Foreign Missions of '99 over '98, \$2,559.13.  
 Increase for Home Missions of '98 over '97, \$680.  
 Increase for Home Missions of '99 over '98, \$1,601.54.  
 Increase for Foreign Missions of '00 over '99, \$1,864.  
 Increase for Home Missions of '00 over '99, \$1,259.  
 Total increase, \$3,123.

## GENERAL WOMAN'S BOARD OF FOREIGN MISSIONS.

Mrs. M. D. Wightman, president; Miss Maria L. Gibson, first vice-president; Mrs. A. W. Wilson, second vice-president; Mrs. S. C. Trueheart, corresponding secretary; Mrs. T. B. Hargrove, recording secretary; Mrs. H. N. McTyeire, treasurer.

*Managers.*—Mrs. W. G. E. Cunyngham, Mrs. J. D. Hamilton, Mrs. I. G. John, Mrs. E. C. Dowell, Mrs. Adam Hendrix, Mrs. W. B. Higginbotham.

Place of next meeting, where Southern Methodist Missionary Conference convenes.

### STATISTICS OF THE GENERAL WOMAN'S FOREIGN MISSIONARY SOCIETY.

NAME OF MISSION.	Missionaries	Wives of Missionaries	Teachers	Native Teachers	Boarding Schools	Pupils in Boarding Schools	Christian Pupils	Day Schools	Pupils in Day Schools	Christian Pupils	Total Christian Pupils	Total Pupils	School Buildings Owned by Board
China.....	18	6	12	23	5	123	37	35	887	42	77	1,001	6
Brazil.....	11		37	10	3	259	37	5				587	2
Mexico.....	17		54	10	7	1,726	231	16	598		500	2,546	6
Korea.....	3	2	3	2	1	18	23	3	18			36	1
Cuba.....	1		3				23	2	95				
Indian Territory		1	14	3	1	125						125	1
Total.....	50	9	123	48	17	2,255	451	61	2,098	42	613	4,354	16

NAME OF MISSION	Kindergartens	Scholarships	Buildings Rented	Hospitals	Value	Patients Treated	Bible Colleges	Value	Bible Women	Total Value of Mission Property
China.....		90	1	2	\$12,500	7,985	3	\$15,000	33	\$ 69,100 00
Brazil.....	2	1	4						2	55,000 00
Mexico.....	3	34	1						20	150,000 00
Korea.....		19	1						19	5,127 70
Cuba.....			2							
Indian Territory		2		1	500					10,500 00
Total.....	5	146	9	3	\$13,000	7,985	3	\$15,000	74	*\$289,727 70

HOME WORK.—Conference Societies, 35; districts, 270; auxiliaries, 3,462; members, 72,644; life members, 4,542; subscribers to *Woman's Missionary Advocate*, 10,500; subscribers to *Little Worker*, 16,000.

\* Includes value of Scarritt Bible and Training School, \$75,000.

### Names and Addresses of Missionaries Employed by the Woman's Foreign Missionary Society

MISSIONARIES	POST OFFICE	FORMER RESIDENCE
Miss Lochle Rankin .....	Shanghai, China. Box 143...	Millan, Tenn.
Miss Laura A. Haygood .....	Shanghai, China .....	Atlanta, Ga.
Miss Bettie Hughes .....	Shanghai, China .....	Meridian, Miss.
Miss Helen L. Richardson .....	Shanghai, China .....	St. Louis, Mo.
Miss Minnie Bomar .....	Shanghai, China .....	Marshall, Tex.
Mrs. Julia Galther .....	Soochow, China .....	Oxford, Ga.
Miss Clara Steger .....	Shanghai, China .....	Mountain Grove, Mo.
Miss Ella R. Coffey .....	Shanghai, China .....	Lynchburg, Va.
Miss Jennie M. Atkinson .....	Soochow, China .....	Rock Mills, Ala.
Mrs. J. P. Campbell .....	Seoul, Korea .....	Los Angeles, Cal.
Miss Alice G. Waters .....	Shanghai, China .....	Murray, Ky.
Miss Martha Pyles .....	Soochow, China .....	Roscoe, Mo.
Miss Emma Gary .....	Shanghai, China .....	Royston, Ga.
Miss Susie E. Williams .....	Shanghai, China .....	Los Angeles, Cal.
Miss Margaret Polk .....	Soochow, China .....	Perryville, Ky.
Miss Lizzie Martin .....	Soochow, China .....	Chapel Hill, N. C.
Miss Ella D. Leveritt .....	Sung Kiang, China .....	High Shoals, Ga.
Miss Johnnie Sanders .....	Shanghai, China .....	Union, S. C.
Miss Nannie E. Holding .....	Laredo, Tex. Box 98 .....	Somerset, Ky.
Miss Della Holding .....	Laredo, Tex. ....	Somerset, Ky.
Mrs. A. E. McClendon .....	Laredo, Tex. ....	West Point, Ga.
Miss Hardynia Norville .....	Mexico City, Mex .....	Livingston, Ala.
Miss Annie Churchill .....	Saltillo, Mexico .....	Burnet, Tex.
Miss Edith Park .....	Laredo, Tex. ....	Galveston, Tex.
Miss Laura V. Wright .....	Laredo, Tex. ....	Baltimore, Md.
Miss Rebecca Toland .....	San Luis Potosi, Mexico .....	Chapel Hill, Tex.
Miss Viola Blackburn .....	San Luis Potosi, Mexico .....	Holly Springs, Miss.
Miss Lella Roberts .....	Saltillo, Mexico .....	Palo Alto, Tex.
Miss Esther Case .....	Saltillo, Mexico .....	Batesville, Ark.
Miss Lizzie Wilson .....	Chihuahua, Mexico .....	Newport, Ky.
Miss Lucy C. Harper .....	Chihuahua, Mexico .....	Georgetown, Tex.
Miss Augusta V. Wilson .....	Guadalajara, Mexico .....	Charlestown, W. Va.
Miss Mattie Dorsey .....	Guadalajara, Mexico .....	Charlestown, W. Va.
Miss Kate C. McFarren .....	Durango, Mexico .....	Durango, Mexico.
Miss Ellie B. Tydings .....	Durango, Mexico .....	Anthony, Fla.
Miss Hattie G. Carson .....	Durango, Mexico .....	Savannah, Ga.
Miss M. H. Watts .....	Petropolis, Brazil .....	Louisville, Ky.
Miss Layona Glenn .....	Rio de Janeiro, Brazil .....	Conyers, Ga.
Miss Alice Moore .....	Piracicaba, Brazil .....	Oxford, Ga.
Miss Amelia Eldering .....	São Paulo, Brazil .....	Naperville, Ill.
Miss Lula Ross .....	Rio de Janeiro, Brazil .....	Greensboro, Ala.
Miss Willie Bowman .....	Rio de Janeiro, Brazil .....	St. Louis, Mo.
Miss Eliza Perkinson .....	Juliz de Fora, Brazil .....	Salisbury, Mo.
Miss May Umberger .....	Petropolis, Brazil .....	Hiwassee Col., Tenn.
Miss Lily Stradley .....	Petropolis, Brazil .....	Hiwassee Col., Tenn.
Miss Ida Shaffer .....	Juliz de Fora, Brazil .....	Carrollton, Mo.
Miss Leonora D. Smith .....	Piracicaba, Brazil .....	Eclectic, Ala.
Miss Mary Richardson .....	Shanghai, China .....	St. Louis, Mo.
Miss Fannie Hinds .....	Seoul, Korea .....	Mt. Sterling, Ky.
Miss Mary T. Pescud .....	Juliz de Fora, Brazil .....	Raleigh, N. C.

### GENERAL WOMAN'S BOARD OF HOME MISSIONS.

*Officers.*—Miss Belle H. Bennett, Richmond, Ky., president; Mrs. J. D. Hammond, Nashville, Tenn., first vice-president; Mrs. F. B. Carroll, Georgetown, Tex., second vice-president; Mrs. R. K. Hargrove, Nashville, Tenn., general secretary; Mrs. W. D. Kirkland, Nashville, Tenn., general treasurer; Miss Emily M. Allen, Macon, Ga., recording secretary.

*Editors.*—Miss Mary Helm, editor and agent of *Our Homes*; Mrs. Gross Alexander, Nashville, Tenn., editor of leaflets.

*Superintendents of Departments.*—Department of Mountain Work, Miss Belle H. Bennett, Richmond, Ky., superintendent; Department of Cuban Work, Miss M. W. Bruce, Key West, Fla., superintendent; Department of Supplies, Mrs. J. H. Yarbrough, Nashville, Tenn., superintendent; De-



partment of Life Membership Certificates and Baby Roll, Mrs. J. J. Tigert, 2301 West End Avenue, Nashville, Tenn., superintendent; Department of Systematic and Proportionate Giving, Mrs. W. C. Ratcliffe, 2309 S. Clarkson St., Denver, Colo., superintendent; Department of Chinese and Japanese Work on the Pacific Coast, ———, superintendent; Mrs. W. H. Johnson, financial agent of the Dallas Mission Home, Dallas, Tex.

*Calendar.*—Week of Prayer, October 8-14; Twentieth Century Educational Day, February 6, 1901; Third Annual Board Meeting, St. Louis, Missouri.

## RECEIPTS.

CONFERENCE	Dues	Specials	Loan Funds	Educational Endowment Fund	City Missions	Total
Alabama	\$ 72 52	\$ 71 07		\$ 10 00		\$ 153 59
Arkansas	4 70					4 70
Baltimore	504 75	294 43	\$ 20 00	25 00		844 18
Columbia	182 08	60 62	10 00	25 00		277 60
Denver	129 75	29 80		5 00		164 55
East Columbia	56 40					56 40
East Texas	383 18	164 05	25 00	65 00	\$ 442 34	1,079 57
Florida	627 43	306 76	10 00	70 00	11 70	1,025 89
Holston	693 95	454 90	15 00	51 40		1,215 25
Indian Mission	503 94	70 55	15 00	5 00		594 49
Kentucky	519 63	669 75		106 81		1,296 19
Little Rock	505 11	340 41	15 00	120 00		980 52
Los Angeles	208 81	120 45	5 00	30 00	1 25	365 51
Louisiana	381 02	311 14	5 25	50 00		747 41
Louisville	603 20	861 87	30 00	60 00	1 50	1,556 57
Memphis	388 09	259 41		25 00		672 50
Mississippi	214 15	224 21	5 00	25 40		468 76
Missouri	350 58	603 72	5 00	10 00		969 30
Montana	66 25			5 00		71 25
New Mexico	119 05	63 43	25 00	1 90		209 38
North Alabama	311 13	179 51	15 00	76 40		582 04
North Carolina	184 35	449 03		10 00		643 38
North Georgia	944 71	628 68	30 00	134 25	391 98	2,129 52
North Mississippi	443 76	414 77	35 00	31 20		924 73
North Texas	976 10	662 87	20 00	140 00	817 68	2,616 65
Northwest Texas	1,122 63	233 12	26 60	90 00	668 56	2,140 91
Pacific	335 95	79 54				415 49
South Carolina	129 39	108 50		40 00		277 89
South Georgia	682 49	345 35	1,057 02	24 65	636 43	2,745 94
Southwest Missouri	535 21	412 88	1 05	55 00	660 00	1,664 14
St. Louis	643 13	290 40	20 00	85 00	255 88	1,294 41
Tennessee	816 01	863 32	35 60	40 00	1,000 00	2,754 33
Texas	368 81	177 82	10 10	5 00	78 35	640 08
Virginia	613 78	371 12	10 00	55 00		1,049 90
West Texas	301 11	78 24		24 60	435 25	839 20
Western	87 50	1 65		5 00		94 15
Western North Carolina	44 34	13 51				57 85
Western Virginia	101 30	150 75		20 00		272 05
White River	122 47	27 55	10 00	15 00		175 02
From other sources						5,243 67
<b>Total</b>	<b>\$15,278 76</b>	<b>\$10,394 98</b>	<b>\$1,455 02</b>	<b>\$1,541 61</b>	<b>\$5,400 92</b>	<b>\$39,314 96</b>

## RECAPITULATION.

Amount received from Dues	\$15,278 76
Amount received from Specials	10,394 98
Amount received from Loan Funds	1,455 02
Amount received from Educational Endowment Fund	1,541 61
Amount received from City Missions	5,400 92
Amount received from Other Sources	5,243 67

<b>Total amount received this year</b>	<b>\$39,314 96</b>
Balance on hand April 30, 1899	1,586 72

<b>Grand total</b>	<b>\$40,901 68</b>
<b>Amount disbursed</b>	<b>39,370 53</b>

<b>Balance on hand March 31, 1900</b>	<b>\$ 1,531 15</b>
---------------------------------------	--------------------

MRS. W. D. KIRKLAND, General Treasurer.

Adult auxiliaries throughout our conference, 1,299; members, 20,339; Young People and Juvenile auxiliaries, 143; members, 3,012; total members, 23,351.

Parsonages aided by the Woman's Board, from 1886 to 1900 .....	226	
In Loans .....	\$26,815	00
In Donations .....	31,730	63
Total in Loans and Donations .....		\$58,545 63
Parsonages aided by the Conference and Auxiliary Societies .....	808	
In Donations .....		64,960 68
Total number of Parsonages aided from all sources .....	1,034	
Total amount of money expended on Parson- ages from all sources .....		\$123,506 31

#### VALUE OF PROPERTY OWNED BY THE SOCIETY.

School for Cubans, at Tampa, Fla. ....	\$ 8,000	00
Sue Bennett Memorial School, at London, Ky. ....	25,000	00
Industrial School and Home, at Greeneville, Tenn. ....	7,000	00
Rescue Home, at Dallas, Texas .....	15,000	00
Young Ladies' Institute, at Key West, Fla. ....	1,500	00

Total ..... \$56,500 00

Total amount raised since organization in 1887, for connectional work, \$129,945.95; for local work, \$246,564.61. Grand total, \$376,510.56.

### GENERAL BOARD OF CHURCH EXTENSION.

Presley Meguiar, president, Louisville, Ky.; R. B. Gilbert, M. D., vice-president, Louisville, Ky.; Rev. P. H. Whisner, D. D., corresponding secretary, Louisville, Ky.; John Ouerbacker, treasurer, Louisville, Ky.; Rev. W. T. Harris, Jackson, Tenn., Rev. C. I. Vandeventer, St. Joseph, Mo., John L. Wheat, Esq., Louisville, Ky., Rev. M. H. Neely, Terrell, Tex., Rev. S. H. Hosmer, Greensboro, Ala., Geo. M. Rogers, Louisville, Ky., Rev. John W. Lewis, Louisville, Ky., T. L. Jefferson, Esq., Louisville, Ky., T. S. Garrison, Esq., Timpson, Tex., Rev. J. D. Harper Monroe, La., Rev. W. T. Lewis, Corinth, Miss.

The following exhibit does not include any part of the Woman's Home Mission work.

Annual collections from 1882 to 1900.....	\$ 879,315	75
Special donations from 1882 to 1900 .....	42,668	13
Contributions to Loan Fund from 1882 to 1900.....	147,394	82
Interest on loans from 1882 to 1900 .....	49,098	48
Miscellaneous receipts from 1882 to 1900.....	1,124,330	74
Collections on loans from 1882 to 1900.....	190,240	30
Donations refunded by donees from 1882 to 1900.....	7,519	48
Grand total .....	\$1,322,090	52

#### CHURCHES AIDED 1882-1900.

1,023 by the General Board to March 31, 1900.....	\$721,553	00
3,967 by the Conference Boards to March 31, 1900.....	435,445	00
4,990 less 529 aided by both Boards, leaving net 4,461.....	\$1,157,002	00

### GENERAL BOARD OF EDUCATION.

Bishop C. B. Galloway, president, Jackson, Miss; Bishop E. R. Hendrix, vice-president, Kansas City, Mo.; Chancellor J. H. Kirkland, recording secretary and treasurer, Nashville, Tenn.; Rev. J. D. Hammond,

corresponding secretary, Nashville, Tenn.: W. W. Smith, R. J. Bigham, J. C. Kilgo, R. E. Crockett, W. B. Murrah, W. H. La Prade, H. N. Snyder, John Massey, R. S. Hyer, A. C. Miller, J. P. Strother, E. B. Prettyman.

*Commission on Education.*—Appointed by the College of Bishops at the General Conference in Baltimore, May 23, 1898: James H. Carlisle, J. A. Kern, W. P. Few, E. B. Craighead, H. C. Pritchett, Edward Mays, Eugene H. Pearce.

Number of schools and colleges in our connection, 139; teachers, 1,033; pupils, 14,776; endowment, \$2,321,360; value of property, \$5,343,513; paid on educational assessment, aside from Twentieth Century Fund, \$52,475.58; number of charges in our connection that take the educational collection, 4,156; number of charges that do not take such collection, 645.

### GENERAL SUNDAY-SCHOOL BOARD.

Rev. Jas. Atkins, D. D., chairman, and editor of Sunday-school periodicals, Nashville, Tenn.; J. R. Pepper, Memphis, Tenn.; B. M. Washburn, Montgomery, Ala.; Robert Magruder, Baltimore, Md.; J. O. Willson, Greenville, S. C.; B. M. Burgher, Dallas, Tex.

Number of Sunday-schools throughout our connection, 13,940½; number of teachers, 102,723; scholars, 849,101; increase of schools over last year, 30½; increase of teachers, 82; increase of pupils, 12,552.

### GENERAL EPWORTH LEAGUE BOARD.

Bishop Warren A. Candler, president; Rev. J. W. Newman, first vice-president; Rev. W. T. McClure, second vice-president; Rev. J. M. Barcus, third vice-president; Rev. H. M. DuBose, general secretary, and editor of *Era*; O. W. Patton, treasurer; Rev. W. F. McMurray, Rev. E. H. Rawlings, Rev. Sterling Fisher, Rev. J. C. Brown, T. B. King, N. E. Harris, R. E. Allison, J. H. Hineman.

Number of Epworth Leagues throughout our connection, 3,382; increase over last year, 27; number of league members, 119,748; decrease, 154.

### GENERAL BOOK COMMITTEE.

Rev. Collins Denny, chairman, Nashville, Tenn.; J. D. Hamilton, secretary, Nashville, Tenn.; Rev. R. A. Young, Nashville, Rev. J. M. Mason, Auburn, Ala., E. C. Reeves, Esq., Johnson City, Tenn., J. A. Odell, Esq., Greensboro, N. C., Rev. Jas. Campbell, Waco, Texas, Thos. D. Fite, Nashville, Tenn., W. C. Kendricks, Louisville, Ky., J. B. Morgan, Nashville, Tenn., Rev. Paul Whitehead, Richmond, Va., Rev. R. A. Child, Major R. W. Millsaps, Jackson, Miss.

### SOME GENERAL CHURCH STATISTICS.

Number of traveling preachers throughout our connection, 6,120, an increase of 56 over last year; effective, 5,440; supernumerary, 127; superannuated, 553; number of local preachers, 5,329, a decrease of 146; church members, 1,464,808, an increase of 6,549; infants baptized, 26,967, an increase over last year of 855; adults baptized, 43,561, an increase of 1,505; societies, or classes, 17,889, an increase of 967; charges, 4,966, an increase of 142; houses of worship, 14,305½, an increase of 64½; value of houses of worship, \$21,687,449, a decrease of \$315,716; parsonages, 3,814, an increase of 73½; value of parsonages, \$4,052,016, an increase of \$52,925; districts, 298; district parsonages, 148; value, \$302,870, an increase of \$52,385.

*Note.*—These statistics are for the year ending with March, 1900.



## DIRECTORY OF OUR CONNECTIONAL OFFICERS.

Bishop J. C. Keener*	Carrollton	Louisiana.
Bishop A. W. Wilson	Baltimore (2412 Mad. Av.)	Maryland.
Bishop J. C. Granbery	Ashland	Virginia.
Bishop R. K. Hargrove	Nashville (West End)	Tennessee.
Bishop W. W. Duncan	Spartanburg	South Carolina
Bishop C. B. Galloway	Jackson	Mississippi.
Bishop E. R. Hendrix	Kansas City	Missouri
Bishop J. S. Key	Sherman	Texas.
Bishop O. P. Fitzgerald	Nashville	Tennessee.
Bishop W. A. Candler	Atlanta	Georgia.
Bishop H. C. Morrison	Louisville	Kentucky.
Rev. J. D. Barbee, D. D.	Book Agent	Nashville.
Mr. D. M. Smith	Book Agent	Nashville.
Rev. E. E. Hoss, D. D., LL. D.	Editor <i>Christian Advocate</i>	Nashville.
Rev. J. J. Tigert, D. D., LL. D.	Book Editor	Nashville.
Rev. James Atkins, D. D.	Sunday-School Editor	Nashville.
Rev. H. M. DuBose, D. D.	Editor <i>Era</i> and League Sec.	Nashville.
Rev. W. R. Lambuth, D. D., M. D.	Missionary Secretary	Nashville.
Rev. J. H. Pritchett, D. D.	Missionary Secretary	Nashville.
Rev. P. H. Whisner, D. D.	Secretary Church Extension	Louisville, Ky.
Rev. J. D. Hammond, D. D.	Secretary of Education	Nashville.
Mr. J. D. Hamilton	Missionary Treasurer	Nashville.

\* Retired at his own request.

## THE CONFERENCES.

*The General Conference*, our law-making body, which meets every four years, shall be composed of one clerical member for every forty-eight members of each Annual Conference, and an equal number of lay members. Of the lay members elected, one may be a local preacher. The clerical representatives shall be elected by clerical members of the Annual Conference, and the lay representatives by lay members.

*The Annual Conference* is composed of all the traveling preachers in full connection with it, and four lay representatives—one of whom may be a local preacher—from each presiding elder's district. The lay members are elected by the laymen of each District Conference. Such members must be twenty-five years of age, and they must have been members of the Church for six years.

*The District Conference* shall be composed of all the preachers, traveling and local, of the district, the recording stewards of the same, and of laymen, the number of whom, and manner of appointment, each Annual Conference may decide for itself. In compliance with this provision, the Holston Conference, in session at Abingdon, Va., in 1879, fixed the ratio at one delegate for every eighty laymen, to be elected by the Quarterly Conference of the several pastoral charges embraced in the said district; provided, that no charge shall be entitled to more than eight, nor denied a less number than four, delegates. The District Conference meets annually.

*The Quarterly Conference* shall be composed of all the traveling and local preachers, including superannuated preachers residing within the circuit or station (whether without or within the limits of the Annual Conferences to which they belong), with the exhorters, stewards, trustees who are members of the Church, and class-leaders, of the respective circuits, stations, and missions, together with superintendents of Sunday-schools who are members of the Church, secretaries of Church Conferences, presidents of Senior Epworth Leagues, if eligible, and none others.

*The Church Conference* consists of all the members of a particular charge, or class, with resident members of the Annual Conference. It should meet once a month on stations, once a quarter on circuits.

# JOURNAL OF PROCEEDINGS.

## FIRST DAY.

WEDNESDAY, OCT. 10, 1900.

**Opening Session.**—The Holston Conference of the Methodist Episcopal Church, South, met in its seventy-seventh annual session at Centenary Church, Chattanooga, Tenn., October 10, 1900, with Bishop John C. Granbery in the chair. The devotional service was conducted by Bishop Cranbery, after which the secretary of last year called the roll chronologically, and the following persons answered to their names:

Rufus M. Hickey, John Boring, J. S. Kennedy, F. Richardson, A. D. Stewart, W. P. Doane, Jas. Mahoney, E. W. Moore, H. C. Neal, C. T. Carroll, J. T. Frazier, F. M. Grace, J. S. W. Neel, K. C. Atkins, D. H. Carr, W. D. Mitchell, E. W. Moore, G. D. French, T. R. Handy, W. C. Carden, R. E. Smith, J. H. Parrott, J. H. Keith, J. A. Bilderback, S. T. M. McPherson, J. W. Smith, J. M. Wolfe, J. I. Cash, D. S. Hearon, J. W. Robertson, W. D. Akers, W. W. Hicks, J. A. Lyons, P. P. Kinzer, J. W. Carnes, J. R. Walker, R. A. Owen, G. A. Maiden, Eugene Blake, J. C. Bays, R. A. Kelly, R. G. Waterhouse, J. E. Naff, L. M. Cartright, S. S. Catron, H. C. Clemens, R. T. McDowell, T. C. Shuler, J. O. Straley, J. E. Bruce, J. W. Browning, R. F. Jackson, W. M. Dyer, J. A. Burrow, E. F. Kahle, R. S. Umberger, A. B. Hunter, J. C. Orr, E. H. Cassidy, J. A. H. Shuler, W. R. Snider, W. S. Neighbors, D. V. York, W. L. Jones, J. A. L. Perkins, J. C. Maness, C. W. Kelley, A. H. Tow, S. E. Houk, J. E. Lowry, S. D. Long, T. J. Eskridge, I. P. Martin, C. L. Stradley, E. L. Addington, J. B. Carnes, W. N. Wagner, J. E. Swecker, B. C. Horton, E. W. Mort, W. I. Fogleman, E. W. Walker, S. B. Vaught, R. K. Sutherland, R. M. Walker, C. E. Painter, Alonzo Monk, J. H. Summitt, J. E. Hughes, J. B. Ward, S. W. Bourne, W. H. Troy, S. N. Barker, E. A. Shugart, J. A. Ellison, H. S. Johnston, J. W. Repass, J. W. Rader, J. F. Jones, G. M. Moreland, J. M. Maiden, M. D. Mitchell, J. W. W. Shuler, D. P. Hurley, J. W. Perry, J. S. French, E. S. Bettis, L. O. Adams, J. A. Baylor, J. D. Dame, E. N. Woodward, C. E. Steele, A. N. Jackson, C. O. Jones, D. E. Hawk, J. L. Weber, M. J. Wysor, W. M. Morrell, J. M. Carter.

**Lay Delegates.**—J. H. Barnett, W. C. Hedrick, J. M. Henderson, J. A. B. Bruce, M. F. Neel, J. H. Hubbard, W. C. Greir, E. S. Keesling, H. G. Peters, H. D. Hawk, W. D. Pectal, W. T. Ellis, J. A. Bruner, J. L. Brown, J. M. Brown, Creed F. Bates, V. C. Allen. J. J. Bishop takes the place of C. A. Wagner, from the Tazewell District; D. D. Hull, takes the place of J. L. Sanders, from Wytheville District; J. B. Hamilton, takes place of E. L. Roberts, from the Abingdon District.

**Organization.**—J. A. Burrow was re-elected secretary, with J. S. French assistant, and B. C. Horton, J. H. Barnett, J. L.

Brown, C. L. Stradley and E. N. Woodward, statistical secretaries. The Conference "bar" was fixed at the eighth pew. The hour for meeting was fixed at 9 a. m.; for adjournment, 12.

**Standing Committees.**—The presiding elders reported the following standing committees, and the report was adopted.

*Public Worship.*—F. Richardson, Alonzo Monk, J. O. Straley, J. D. McAlister, Creed F. Bates.

*Spiritual State of the Church.*—J. D. McAlister, J. W. Robertson, J. C. Runyan, J. B. Carnes, D. S. Hearon, Jos. Buie, L. O. Adams, W. D. Mitchell, J. T. Frazier, E. L. Addington, A. P. Mitchell.

*District Conference Records.*—V. C. Allen, John Woolsey, W. C. Hedrick, C. L. Stradley, G. M. Moreland, S. E. Houk, R. K. Sutherland, E. A. Shugart, Silas Sharp, J. H. Gillespie.

*Sabbath Observance.*—Eugene Blake, W. L. Sorrell, J. W. Carnes, J. R. Hubbard, J. B. Hamilton, R. M. Walker, C. E. Painter, W. D. Akers, Marvel Loy.

*Memoirs.*—K. C. Atkins, J. A. Darr, E. E. Hoss, D. S. Hearon, J. C. Orr, J. W. W. Shuler, W. W. Hicks, J. O. Straley, R. F. Jackson, J. A. Burrow.

*Temperance.*—R. T. Webb, W. W. Pyott, N. Q. Allen, S. S. Weatherly, W. D. Pectal, H. A. True, H. D. Hawk, J. J. Bishop, W. R. Monday, B. A. Noe, J. A. H. Shuler.

*Bible Cause.*—J. A. Bilderback, M. F. Neal, W. T. Ellis, J. J. Goodner, J. R. Walker, A. J. Brunner, J. B. Simpson, W. C. Greir, W. L. Patton, J. I. Cash, H. G. Peters, D. S. Hearon.

*Books and Periodicals.*—J. M. Carter, Frank Jackson, J. A. Duvall, J. H. Redwine, R. F. Jackson, H. T. Fisher, D. P. Hurley, D. S. Keesling, M. W. Jackson, J. E. Hughes, W. G. Lenoir, J. W. Rader, J. Milton Browne.

**Miscellaneous Business.**—G. D. French was put on the Conference committee on "Admission" in place of T. R. Handy, whose duties as presiding elder interfere with committee work.

J. L. Prater was put on the examining committee of the fourth year in place of W. R. Barnett, absent.

The annual report of Barbee & Smith, Book Agents, was read, and referred to the committee on Books and Periodicals.

Dr. J. D. Barbee, one of the agents, was introduced to the Conference, and made brief announcements.

J. W. Browning was appointed treasurer of the publishing fund for the *Holston Annual*.

The annual report of the General Missionary Secretaries was read and referred to the Conference Board of Missions.

The annual report of the Sunday-school Editor was read and referred to the Conference Sunday-school Board.

**Transfer.**—Question 6—"Who are received by transfer from other Conferences?" David W. Carter, from the Central Mexico





W. P. Bahrmann



C. W. Kelley



W. W. Deberry



E. J. Kahle

# HOLSTON PREACHERS



C. D. Jackson



J. W. Repass



W. L. Sorrel



S. L. Prater



J. W. Christie



J. C. Atkins



Conference. A letter was read from Brother Carter, who expressed his gladness at coming, officially, back into his old Conference.

**The Old Guard.**—Question 20—"Are all the preachers blameless in their life and official administration?" The following persons passed examination of character, and were referred to the committee on Conference Relations for the superannuated list: J. H. Brunner, J. R. Payne, Wm. Robeson, L. C. Delashmit, A. E. Woodward, J. W. Belt, R. M. Hickey, J. N. Hobbs, Jacob Smith, W. H. Bates, L. K. Haynes, W. H. Kelly, J. A. Darr, C. K. Miller, W. P. Doane, M. P. Swaim, J. D. Hickson, J. S. Kennedy, F. M. Grace, C. M. James, J. M. Romans, A. D. Stewart, J. R. Stradley, W. H. Dawn, and W. R. Barnett.

A tender letter was read from Wm. Robeson, after which the Conference sang one stanza of "God be with you till we meet again." J. S. Kennedy and R. M. Hickey made appropriate talks concerning their work.

W. D. Mitchell, C. T. Carroll and J. W. Robertson passed examination of character, and were left effective. C. T. Carroll made an impressive talk concerning his restoration to health.

The following persons passed examination of character and were referred to the committee on Conference Relations for the supernumerary list: J. B. Davis, John Boring, M. L. Clendenen. B. F. Nuckolls passed examination of character. J. H. Parrott, D. McCracken and W. H. Price passed examination of character and were left effective.

**Miscellaneous.**—Rev. Edward Thomson, LL. D., general manager of the Sunday-school League of America, was introduced, and made a happy talk to the Conference concerning his work.

The annual report of the General Board of Education was read and referred to the Conference Board of Education.

A report from Paine and Lane Institutes was read and referred to the Conference Board of Education.

The annual report of the General Epworth League Secretary was read and referred to the Conference Epworth League Board.

Rev. Edmund Tilley, formerly of Holston Conference, but now of our Brazil Mission Conference, was introduced.

Rev. J. W. Bachman, pastor of the First Presbyterian Church



of this city, Rev. L. Dow Coggin, formerly of the North Georgia Conference, Dr. G. T. Newcome, of the Grant Memorial University of this city, and Rev. C. M. Campbell, formerly of Holston, but now of the Western North Carolina Conference, were introduced.

The committee on Public Worship reported that Rev. John C. Orr would preach in this church at 3 p. m., and Dr. J. D. Barbee, at 7:30 p. m., the evening service to be concluded with the sacrament of the Lord's Supper, conducted by Dr. C. T. Carroll.

**Church Extension.**—T. C. Shuler offered his resignation as a member of the Board of Church Extension, on account of cabinet duties, which resignation was accepted, and R. A. Owen was elected to fill the vacancy.

**Question 20.**—"Are all of the preachers blameless in their life and official administration?" The following presiding elders passed examination of character, and made report of the work in their districts: T. C. Shuler, T. R. Handy, G. A. Maiden, E. F. Kable, and W. C. Carden.

**Miscellaneous.**—The following arrivals were privately reported to the secretary: Frank Jackson, W. W. Pyott, C. E. Bower, E. E. Hoss. Lay delegate, W. G. Lenoir.

During the morning session a letter was read from Dr. Sullins stating that he had been called to Knoxville by the sickness of his wife, and asking for a postponement of his semi-centennial sermon.

After announcements, the Conference adjourned with the doxology and benediction.

---

## SECOND DAY.

THURSDAY, OCT. 11, 1900.

The Conference met at 9 a. m., with Bishop Granbery in the chair. The devotional service was conducted by Dr. P. H. Whisner. The minutes of the preceding session were read, corrected, and approved. The roll call of absentees showed the following additional persons present:

B. F. Nuckolls, J. C. Runyan, J. P. Dickey, A. Kincaid, J. L. Prater, D. McCracken, S. K. Byrd, J. A. Duvall, John Woolsey, I. N. Munsey, T. F. Suthers, T. F. McCary.

*Lay Delegates.*—T. C. Vaughan, E. C. Reeves, H. T. Fisher, Marvel Loy, Silas Sharp, W. R. Monday, W. T. Roberts, Noah Killian, A. P. Mitchell. R. A. Sloan takes the place of J. C. Goodner, from the Chattanooga District; A. L. Pitts takes the place of J. P. Browder, from the Spring City District.

**Miscellaneous Business.**—Further roll call was dispensed with.

A report from Dr. W. F. Tillett, dean of the Theological Department of Vanderbilt University, was read and referred to the Conference Board of Education.

The annual report of Dr. P. H. Whisner, General Secretary of Church Extension, was read and referred to the Conference Board of Education.

Bishop Charles B. Galloway, Dr. P. H. Whisner, Secretary of Church Extension, Dr. Jas. Atkins, Sunday-school Editor, Dr. J. H. Hammond, Secretary of Education, Dr. J. J. Tigert, Book Editor, Rev. Wm. H. Fitzgerald, pastor of one of the Baptist Churches of this city, Rev. G. W. Colyer, of the North Ohio Conference, and Rev. J. A. Jones, of the African Methodist Church, were introduced.

**Question 20.**—"Are all of the preachers blameless in their life and official administration?" The following presiding elders passed examination of character, and made report of the work in their districts: J. H. Keith, S. D. Long, J. A. Burrow, F. Richardson, and L. M. Cartright.

**Question 1.**—"Who are admitted on trial?" The following persons, having been duly recommended by their respective District Conferences, and having passed examination of the prescribed studies, and having been recommended by the committee on Admission, were, by vote of the Conference, received on trial into the traveling connection: Radford District, Wm. E. Carbaugh; Morristown District, Samuel V. Morrell; Knoxville District, Rufus K. Triplett; Spring City District, N. Ray Cartright; Big Stone Gap District, Tazwell L. Bowling; Abingdon District, Wm. Edmunds.

**Public Worship.**—The committee on Public Worship made the following announcement: Preaching in this church at 3 p. m., by R. A. Kelly; at 7:30 p. m., by Dr. J. D. Hammond; at St. Elmo, at 7:30 p. m., by W. W. Hicks.

**Missionary Conference.**—A communication from our Missionary Secretaries, touching the holding of a Southern Methodist Missionary Conference in 1901, was read by L. L. H. Carlock. A committee consisting of P. L. Cobb, from the Holston Board of Missions, J. S. French, of the Epworth League Board, and E. S. Bettis, of the Sunday-school Board, was appointed to nominate the delegates to represent Holston Conference at said Missionary Conference.

**Question 2.**—"Who remain on trial?" The following persons passed examination of character, and, having stood an approved examination on the prescribed course of studies, were advanced to the class of the second year; Chas. G. Hounshell, A. Wallace Walker, Pharaoh L. Cobb, Keener W. Cox and Charles T. Davis.

Robert P. Gouldy passed examination of character, but not having appeared before the committee on studies, was continued on trial in the class of the first year.

**Question 5.**—"Who are re-admitted?" R. N. Price, from the Abingdon District, and W. C. Faris, from the Morristown District, having been duly recommended by their respective District Conferences, were re-admitted into the traveling connection.

**Question 8.**—"What traveling preachers are elected deacons?" The following persons passed examination of character, and having stood an approved examination on the prescribed course of studies were elected to deacon's orders, and advanced to the class of the third year: Wm. P. Buhrman, Fred N. Looney, Coy A. Beard, Jas. L. Mullens, Jas. O. Davis, Thos. S. Johnson, Jas. T. Guy.

Jas. H. Groseclose passed an examination of character, but not having appeared before the committee on course of study, was continued on trial in the class of the second year.

Barron W. Lee and John C. Cook passed examination of character and of studies, and were advanced to the class of the third year, being already deacons.

Jas. R. Brown and Henry S. Booth passed examination of character, but not being present at the seat of the Conference, were continued on trial in the class of the second year.

**Address.**—Bishop Chas. B. Galloway was introduced, and



made an eloquent address in behalf of the Twentieth Century Educational Movement.

The arrival of D. Sullins, J. F. Hash, and N. Q. Allen was noted. After announcements, the Conference adjourned in due form.

---

### THIRD DAY.

FRIDAY, OCT. 12, 1900.

The Conference met at 9 a. m., with Bishop Granbery in the chair. The devotional service was conducted by D. S. Hearon. The minutes of the preceding session were read and approved.

**Question 7.**—"Who are the deacons of one year?" The following persons passed examination of character, and having stood an approved examination on the course of study, were advanced to the class of the fourth year: Hugh S. Johnston, Joseph W. Repass, John W. Rader, Jno. W. Christian.

The following persons passed examination of character, but not being present at Conference were continued in the class of the third year: Milton J. Butcher, Jos. E. Wolfe, Will C. Hicks, Gasper A. Carner, Wm. C. Crockett, Wm. H. Henderson, Jas. W. Repass, James E. Spring.

John F. Jones and T. Frank McCary passed examination of character, but not having appeared before the committee on studies, were continued in the class of the third year.

**Visitors.**—Rev. J. T. Curry, of the Tennessee Conference, Rev. W. D. Bradfield, of the Texas Conference, Dr. W. F. Tillett, of the Vanderbilt University, and Prof. W. R. Webb, of the Webb School at Bell Buckle, were introduced to the Conference.

**Question 12.**—"What traveling preachers are elected elders?" The following persons passed examination of character, and having stood an approved examination of studies, were elected to elder's orders: Jno. A. Early, Edward A. Shugart, Wm. H. Troy, Robert A. Hutsell, Jas. E. Hughes, John D. Dame, Jas. D. McAlister, Jno. B. Frazier.

Elbert S. Bettis and Jas. H. Summitt passed examination of character, and having stood an approved examination on the course of study, passed out of the undergraduate class, being already in elder's orders.

Jas. A. Ellison, Thos. F. Suthers, Harvey A. True, and Lilburn H. Little, passed examination of character, but not having appeared before the committee on studies, were continued in the class of the fourth year.

Denison O. Baldwin having withdrawn from the ministry and membership of our Church, was dropped from the Conference roll.

A letter from officials of the United States steamship "Adams" commendatory of the excellent work of Jno. B. Frazier, chaplain, was read.

**Miscellaneous.**—The committee on Public Worship made the following announcement: Preaching in this church at 3 p. m., by Dr. W. F. Tillett; at 7:30 p. m., the semi-centennial sermon, by Dr. D. Sullins.

After motions and counter motions the matter of employing a church architect in Holston was referred to the Board of Church Extension.

**Addresses.**—Dr. P. H. Whisner, Secretary of Church Extension, addressed the Conference in the interest of the work which he represents.

Rev. W. D. Bradfield, of the Texas Conference, told in simple but graphic and impressive manner of the dreadful disaster at Galveston, in which so many lives were lost, and so much property was swept away. E. E. Hoss called for a collection for our Church in the stricken city, which was taken, and resulted in cash \$208, subscriptions \$189.50, making a total of \$397.50.

Dr. W. F. Tillett, of Vanderbilt University, addressed the Conference briefly, but earnestly, in behalf of the Theological Department of that great institution.

Dr. R. J. Cook, editor of the Methodist Advocate Journal, Dr. J. H. Race, Chancellor of Grant Memorial University, Dr. J. M. Tabor, of the First M. E. Church of this city, Rev. S. D. Logan, of the Cumberland Presbyterian Church, and Rev. J. E. Smith, of the Congregational Church, were introduced.

After announcements, the Conference adjourned in due form.

**FOURTH DAY.**

SATURDAY, OCT. 13, 1900.

The Conference met at 9 a. m., with Bishop Granbery in the chair. The devotional service was conducted by James I. Cash. The minutes of the preceding session were read and approved.

**Miscellaneous.**—L. H. Little and B. F. Nuckolls were referred to the committee on Conference Relations for the supernumerary list. J. A. Duvall was referred to same committee for the superannuated relation.

The following resolution was adopted:

Owing to the grave importance of the Twentieth Century Educational Movement in this Conference, and the importance of the disposition of our educational institutions for the coming century:

Therefore be it resolved, That the Board of Education be requested to print and distribute its report among the members of this Conference at least one session before the report is read.

T. C. SHULER,  
R. A. OWEN,  
D. SULLINS,  
E. E. HOSS,  
W. C. CARDEN.

**Question 10.**—"What local preachers are elected deacons?" The following persons, having been duly recommended by their respective District Conferences, were elected to local deacon's orders: Tazewell District, Jos. R. Hubbard; Abingdon District, Robt. P. Goulidy; Knoxville District, Rufus K. Triplett.

**Question 14.**—"What local preachers are elected elders?" Answer.—None.

**Question 6.**—"Who are received by transfer from other Conferences?" Tivis E. Weaver, from the Western North Carolina Conference. Having passed an examination on the course of studies, he was also elected to elder's orders.

**Miscellaneous.**—J. H. Lowry, a local preacher from the Cumberland Presbyterian Church, having passed an approved examination on the prescribed course of study, and having been duly recommended by the Cleveland District Conference, was recognized in deacon's orders.

A request for the restoration of the credentials of I. S. Ross was referred to a committee consisting of D. Sullins, J. T. Frazier, J. I. Cash.



Dr. J. D. Barbee addressed the Conference in the interest of our Publishing House.

Dr. W. R. Lambuth, one of our Missionary Secretaries, Dr. H. M. DuBose, Epworth League Secretary, Rev. N. J. Morris, of the North Alabama Conference, and Rev. Kogoro Usaki, of the Japan Conference, were introduced to the Conference.

Dr. J. J. Tigert addressed the Conference in the interest of our Methodist Review, and other matters pertaining to the writing and publishing of books.

**Question 4.**—"Who are admitted into full connection?" The following persons, having met all of the requirements of the Church as preachers on trial, were called before the chancel, earnestly and impressively addressed by Bishop Granbery, and were, by vote of the Conference, received into full connection: William P. Buhrman, Fred N. Looney, Coy A. Beard, James O. Davis, Thomas S. Johnson, James T. Guy, Barron W. Lee, and John C. Cook.

**Public Worship.**—The committee on Public Worship made the following announcements: Preaching in this church at 3 p. m., by R. M. Hickey; at 7:30 p. m., a Missionary Mass-meeting, to be addressed by Dr. W. R. Lambuth and Rev. Kogoro Usaki.

#### SUNDAY SERVICES.

*M. E. Church, South.*—Centenary: 9 a. m., lovefeast, J. S. Kennedy; 11 a. m., Bishop Granbery and ordination of deacons; 7:30 p. m., H. M. DuBose; Confederate memorial service, 3 p. m., addressed by Bishop Granbery and J. T. Frazier. Whiteside St.: 11 a. m., W. M. Dyer; 7:30 p. m., Frank Richardson and ordination of elders. St. Elmo: 11 a. m., J. T. Frazier; 7:30 p. m., T. R. Handy. Trinity: 11 a. m., T. J. Eskridge; 7:30 p. m., A. N. Jackson. Highland Park: 11 a. m., L. M. Cartright; 7:30 p. m., E. E. Hoss. Hill City: 11 a. m., W. S. Neighbors; 7:30 p. m., Eugene Blake. East Chattanooga: 11 a. m., W. W. Hicks. Ridgdale: 11 a. m., A. B. Hunter; 7:30 p. m., D. V. York. Rossville: 11 a. m., G. M. Moreland; 7:30 p. m., J. E. Lowry. Y. M. C. A.: 3 p. m., Frank Jackson. Lewis Mission: 11 a. m., J. A. Duvall. South Pittsburg: 11 a. m., J. E. Naff.

*M. E. Church.*—First Church: 11 a. m., E. E. Hoss; 7:30 p. m., K. C. Atkins. Avondale: 11 a. m., J. W. W. Shuler; 7:30 p. m., C. L. Stradley. Highland Park: 11 a. m., D. S. Hearon; 7:30 p. m., J. A. Lyons. Hill City: 11 a. m., G. A. Maiden; 7:30 p. m., J. A. Baylor. Epworth: 7:30 p. m., R. A. Owens. Sherman Heights: 11 a. m., J. M. Paxton. *Colored M. E. Church.*—11 a. m., C. W. Kelley; 7:30 p. m., D. E. Hawk. Congregational: 8 p. m., M. D. Mitchell.

*Presbyterian Churches.*—First Church: 11 a. m., J. A. Duncan; 5 p. m., C. T. Carroll. Second Church: 7:30 p. m., L. L. H. Carlock. McCallie: 10:45 a. m., I. P. Martin. Lookout Mountain: 11 a. m., J. S. French. Highland Park: 11 a. m., W. W. Pyott. East Lake Congregational: 10:45 a. m., M. P. Carico; 7:30 p. m., W. N. Wagner.

*All Souls' Church.*—10:30 a. m., J. L. Prater.

*Baptist.*—First Church: 11 a. m., R. G. Waterhouse. Second Church: 11 a. m., R. A. Hutsell. Highland Park: 11 a. m., Eugene Cassidy; 7:30 p. m., R. K. Sutherland. East Chattanooga: 11 a. m., Robert Snider; 7:30 p. m., Jno. H. Parrott. Hill City: 11 a. m., C. E. Steele; 7:30 p. m., A. Kincaid.

*Christian Church.*—First Church: 11 a. m., S. B. Vaught; 7:30 p. m., J. L. Weber. Highland Park: 11 a. m., G. W. Simpson; 7:30 p. m., D. P. Hurley.

**Miscellaneous.**—The Memorial Service was made the special order of the day for Monday, at 10:30 a. m.

Dr. W. R. Lambuth, Missionary Secretary, addressed the Conference on the great cause of the world's evangelization. After his address a collection was taken to pay the missionary assessments on Holston Conference in full. The collection amounted to \$185. The time of the session was extended.

Dr. H. M. DuBose, Epworth League Secretary and editor of the Epworth Era, addressed the Conference on the general work of the Epworth League. He congratulated Holston on her unprecedented record in paying the missionary assessments in full, and in leading the whole Church on League work.

Rev. P. L. Cobb, Conference Missionary Secretary, announced that the missionary assessments on Holston Conference had been paid in full. Applause greeted the announcement. The Conference stood and sang, "Praise God from whom all blessings flow."

The following resolution was adopted:

In view of the fact that Hon. John Slack, who has just died in the city of Bristol, has for many years been a consistent member of our Church, and has often sat with us in our Annual Conferences,

Therefore be it resolved, That we deeply sympathize with the family and friends in their great loss, and that we assure them of our most earnest prayers.

JAS. I. CASH,  
R. F. JACKSON,  
A. B. HUNTER,  
E. H. CASSIDY,  
W. W. PYOTT.

After announcements, the Conference adjourned with the doxology and benediction.

---

## SIXTH DAY.

MONDAY, OCTOBER 15, 1900.

The Conference met at 9 a. m., with Bishop Granbery in the chair. The devotional service was conducted by J. B. Carnes. The minutes of the preceding session were read and approved.

R. S. Umberger was added to the committee on Memoirs.

**Full Connection.**—J. L. Mullens, having met all the requirements of the Church during his term of trial, was called before the chancel, propounded the disciplinary questions, and, by vote of the Conference, admitted into full connection.

**Question 20.**—"Are all of the preachers blameless in their life and official administration?" The following persons were called in open Conference one by one and their characters were passed:

Eugene Blake, T. A. Jordan, J. A. H. Shuler, W. W. Newberry, R. F. Jackson, W. W. Hicks, M. J. Wisor, D. H. Carr, J. B. Simpson, A. N. Jackson, A. B. Hunter, A. S. Thorn, J. S. French, G. W. Presley, J. M. Maiden, J. W. Smith, R. A. Kelly, D. V. York, W. N. Wagner, R. T. Webb, J. B. Ward, T. J. Eskridge, J. S. W. Neel, L. L. H. Carlock, J. L. Prater, E. W. Moore, S. S. Weatherly, E. L. Addington, R. M. Walker, M. P. Carico, D. P. Hurley, I. N. Munsey, T. D. Strader, R. A. Owen, C. L. Stradley, S. T. M. McPherson, K. C. Atkins, H. C. Neal, J. R. Walker, J. W. W. Shuler, G. W. Summers, W. E. Bailey, C. O. Jones, R. K. Sutherland, J. W. Taylor, Jas. Mahoney, J. Buie, E. H. Cassidy, D. C. Clendenen, R. C. Waterhouse, S. N. Barker, W. M. Dyer, J. S. Duvall, L. O. Adams, G. B. Draper, S. B. Vaught, I. P. Martin, C. E. Painter, F. Alexander, B. Thompson, W. I. Fogleman, A. H. Tow, J. E. Bruce, S. E. Houk, S. K. Byrd, R. T. McDowell, D. S. Hearon, J. E. Naff, J. W. Browning, W. D. Akers, W. L. Jones, C. E. Steele, R. E. Smith, J. A. Baylor, S. H. Hall, M. D. Mitchell, E. H. Bogle, H. C. Clemens, J. A. Lyons, E. E. Hoss, G. D. French, J. A. Duncan, J. C. Orr, C. W. Kelley, F. Jackson, J. L. Weber, G. W. Jackson, R. S. Umberger, John Woolsey, J. M. Paxton, S. W. Bourne, J. A. Bilderback, J. W. Carnes, J. B. Carnes, W. W. Pyott, W. R. Snider, W. S. Neighbors, D. E. Hawk, J. A. L. Perkins, J. C. Maness, J. E. Lowry, J. C. Runyan, E. N. Woodward, J. M. Wolfe, J. I. Cash, D. Sullins, A. Monk, J. O. Straley, W. M. Morrell, J. W. Perry, J. M. Carter, J. C. Bays, W. L. Sorrell, G. M. Moreland, J. P. Dickey, J. E. Swecker, W. L. Patton, C. E. Bower, S. S. Catron, E. W. Walker, B. C. Horton, E. W. Mort, J. R. Hunter.

P. P. Kinzer, C. R. Brown, and A. Kincaid, passed examination of character, and were referred to the committee on Conference Relations for the supernumerary relation.

**Ordinations.**—Bishop Granbery submitted the following certificate of ordinations:

On Sunday morning, October 14, in Centenary Church, after sermon, I ordained the following traveling preachers deacons: William P. Buhrman, Fred N. Looney, Coy A. Beard, James L. Mullens, James O. Davis, Thomas F. Johnson, and James T. Guy. I at the same time ordained the following local preachers deacons: Joseph R. Hubbard, Robt. P. Gouldy, Rufus K. Triplett, F. M. Shirley, and John L. Young, who had been elected deacon by the North Georgia Conference, November 30, 1899.

At night, in Whiteside Street Church, after sermon by F. Richardson, I ordained the following traveling preachers elders: John A. Early, Edward A. Shugart, William H. Troy, Robert A. Hutsell, James E. Hughes, John D. Dame, and James D. McAlister.

J. C. GRANBERY.

Chattanooga, Tenn., Oct. 15, 1900.



**Reports.**—The Sunday-school Board made its report, which was discussed by E. E. Hoss, F. Richardson, J. C. Orr, J. A. Burrow, T. C. Shuler, and J. S. W. Neel. An amendment striking out the first sentence, and changing the second, was laid on the table. An amendment striking out the provision for a fixed date for a public Conference anniversary, was adopted. The report was then adopted as amended. See supplement "A."

The special committee appointed to look into the matter of restoring the credentials of I. S. Ross, submitted the following report, which was adopted:

Your committee to which was referred the case of I. S. Ross, a former member of this Conference, submit the following report:

I. S. Ross voluntarily surrendered his credentials to this Conference, and for a number of years was engaged in the practice of law in Southwest Virginia. A few years ago he moved west, joined the M. E. Church, was licensed to preach, and was received on trial into the Oklahoma Conference, and stationed at Alva, we learn, where he has been very successful as a minister of Christ. The Fourth Quarterly Conference of Alva Station sends a courteous and respectful request to this Conference for the restoration of the credentials of the said I. S. Ross. In considering the matter, your committee is convinced that nothing of a moral character exists to prevent compliance with the request of said Quarterly Conference; but we are agreed that this Conference cannot legally grant the request. It would give us real pleasure to restore the credentials of Brother Ross, as requested, if there were any provision in our Church law permitting it. We recommend therefore, that the Secretary of this Conference be requested to return a respectful answer to the prayer of the Quarterly Conference of Alva Station, M. E. Church, declining to return the credentials asked for, based on the legal difficulties above referred to.

Respectfully,

D. SULLINS, Ch'm'n.

The committee on Sabbath Observance made report, which was adopted without discussion. See supplement "B."

The question of a place for holding our next Annual Conference was taken up, but afterward postponed on account of the absence of some of the preachers.

**Substitutes.**—Crew Webb and C. T. Dickenson were placed on the Epworth League Board in place of C. E. Hicks, and T. S. Hamilton.

**Reports.**—The Board of Church Extension made report, which was received without discussion. See supplement "C."

### MEMORIAL SERVICE.

The hour for the memorial service having arrived, E. E. Hoss, by request of Bishop Granbery, led the devotional service.

Memorial papers were then read on the lives of Wm. G. E. Cun-nyng-  
 ningham, Joseph F. Wampler, John Alley, Mrs. E. F. Kahle,  
 Mrs. George Stewart, Mrs. John Boring, Mrs. D. O. Baldwin.  
 The memoir of Mrs. W. B. Winton is to be hereafter written and  
 furnished to the secretary for publication in the printed Minutes.  
 Brothers John C. Orr, Eugene Blake and A. B. Hunter, sweetly  
 sang, during the solemn service, "Just a little while," "Look-  
 ing this way," and "We'll never say good-bye in heaven."  
 The report was adopted.

**Resolution.**—The following resolution was adopted:

Whereas our dear brother, Rev. D. W. Carter, D. D., has been  
 transferred to the Holston Conference and appointed to the Superintend-  
 ency of the Cuban Mission;

Therefore, be it resolved, That we gladly welcome him to member-  
 ship among us, and assure him a cordial welcome to his old home; and  
 that we pledge him our sympathy and prayers in the difficult and delicate  
 work in which he is engaged.

E. E. HOSS,  
 J. A. BURROW.

**Report.**—The Joint Board of Finance made report, which  
 was adopted without discussion. See supplement "D."

It was decided that when we adjourn it be to meet at 2:30  
 this afternoon.

The report of the Board of Education was made the special  
 order for 7:30 to-night.

**Place of Next Conference.**—The time was extended in order  
 to fix the place of our next Conference. Wytheville and Knox-  
 ville were nominated. Church Street, Knoxville, was chosen.

**Miscellaneous.**—W. H. Price was referred to the committee  
 on Conference Relations for the supernumerary list.

After announcements the Conference adjourned with the  
 doxology and benediction.

### Afternoon Session.

The Conference met at 2:30 p. m., with Dr. J. S. Kennedy  
 in the chair, by request of the Bishop. The devotional service  
 was conducted by J. T. Frazier. The minutes of the morning  
 session were read, corrected and approved.

**Reports.**—The report of the Treasurer of the Board of  
 Church Extension was received without discussion.

The committee on Temperance made report, which was  
 adopted without discussion. See supplement "E."

The report of the committee on Bible Cause was read, and



C. E. BOWER.



J. T. GUY.



M. P. CARICO.

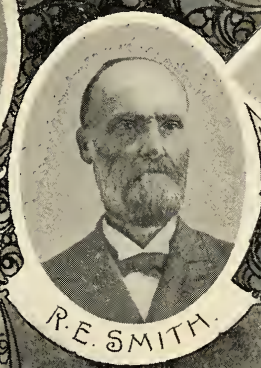

R. E. SMITH.



J. R. BROWN



W. P. DOANE.



I. N. MUNSEY

HOLSTON  
PREACHERS

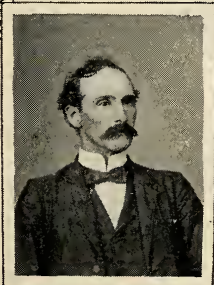

J. E. SWECKER.



C. E. STEELE.



H. S. JOHNSTON.





discussed by G. D. French. H. C. Neal moved to amend by striking out the fourth resolution, which amendment was discussed by C. T. Carroll, H. C. Neal, W. W. Pyott, J. A. Duncan, J. I. Cash, G. D. French, D. Sullins, Col. E. C. Reeves, J. W. Carnes, J. D. McAlister, I. P. Martin, Jas. Mahoney, R. T. McDowell, and J. S. W. Neel. The question was put on the amendment, and it was lost. R. S. Umberger then moved to amend the same resolution by substituting \$500 for \$800, and J. W. Smith moved to amend this by substituting \$400. On motion of J. D. McAlister both amendments were laid on the table. The report was then discussed by G. D. French, and adopted. See supplement "F."

The name of J. W. Robertson was referred to the Committee on Conference Relations for the superannuated relation.

The report of the Epworth League Board was read. Col. E. C. Reeves moved to amend by substituting Conference Claimants for "all," and this was discussed by Eugene Blake, J. I. Cash, G. D. French and D. E. Hawk. J. C. Orr moved to amend this amendment by striking out that part of the report recommending the broadening of the plan, and this amendment was carried. The report, as thus amended, was then adopted. See supplement "G."

Dr. H. M. DuBose, editor of the "Epworth Era," made a plea for this paper, being followed by Col. E. C. Reeves and P. L. Cobb on the same subject.

The committee on District Conference Records submitted its report, which was adopted without discussion. See supplement "H."

The Chairman called for, and the secretary answered the statistical questions.

Report No. 3 of the Joint Board of Finance was received.

On motion of J. S. French, the Conference adjourned to meet at 7:30 this evening.

### Night Session.

The Conference met at 7:30 p. m., with Bishop Granbery in the chair. Tavis E. Weaver was ordained an elder, which ordination took the place of the devotional service. The minutes of the afternoon session were read and approved.

J. H. Parrott was referred to the committee on Conference Relations for the supernumerary relation.

**Reports.**—The Board of Education made report. An amendment allowing the trustees of Martha Washington College the privilege of expending whatever they may be able to raise in improvements on buildings and equipment, over and above its pro rata part of the Twentieth Century Fund, was discussed by W. M. Dyer, J. A. Burrow, D. Sullins, Eugene Blake, J. A. Duncan, T. C. Shuler, and was then withdrawn, with the understanding that monies could go as directed by subscribers. An amendment proposing to strike out the reference to the Greeneville Industrial Home and School, so as to prevent contributions to the Century Fund going to that School, except where contributed by women of the Home Mission Society, was discussed by J. A. Duncan, Creed F. Bates, Mrs. E. E. Wiley, J. A. Burrow, F. Richardson, and lost. The report was then adopted. Supplementary reports Nos. 2 and 3 were received. See supplement "I."

**Resolution.**—The following resolution was adopted:

*Resolved*, That we deeply appreciate the noble work of Mrs. E. E. Wiley in the Greeneville Industrial Home and School, and that we give her a cordial invitation to come into our charges and present her cause, with the assurance that we will co-operate with her in every way possible.

J. A. BURROW,  
J. C. ORR.

**Report.**—The Board of Missions made report, which was received. See supplement "J."

**Missionary Conference.**—The special committee appointed to nominate delegates to the Missionary Conference of our Church to be held in 1901, submitted the following, which was adopted:

*Clerical Delegates.*—Frank Richardson, Alonzo Monk, J. W. Perry, J. A. Burrow, W. W. Hicks, S. D. Long, J. C. Orr, J. A. Lyons, C. W. Kelley, J. E. Naff, R. G. Waterhouse, E. H. Cassidy, G. A. Maiden, T. J. Eskridge, L. L. H. Carlock, T. C. Shuler, E. S. Bettis, J. S. French, R. A. Kelly.

*Lay Delegates.*—L. M. Thomas, J. Milton Browne, Fred Carter, N. S. Allen, B. W. Akers, E. C. Reeves, J. N. Huntsman, W. L. Stanley, J. H. Barnett, C. A. Fudge, G. F. Thomas, Henry S. Morrison, Crew Webb.

P. L. COBB,  
J. S. FRENCH.  
E. S. BETTIS.

**Reports.**—The committee on Spiritual State of the Church made report, which was adopted. See supplement "K."

The committee on Conference Relations made the following recommendations, which were adopted:

**Superannuates.**—J. H. Brunner, J. R. Payne, Wm. Robeson,

L. C. Delashmit, A. E. Woodward, J. W. Belt, R. M. Hickey, J. N. Hobbs, Jacob Smith, W. H. Bates, L. K. Haynes, W. H. Kelly, J. A. Darr, C. K. Miller, W. P. Doane, M. P. Swain, J. D. Hickson, J. S. Kennedy, J. M. Romans, A. D. Stewart, J. R. Stradley, W. H. Dawn, W. R. Barnett, F. M. Grace, J. A. Duvall, J. W. Robertson.

**Supernumerary.**—J. B. Davis, John Boring, M. L. Clendenen, C. R. Brown, P. P. Kinzer, L. H. Little, B. F. Nuckols, A. Kincaid, W. H. Price, J. H. Parrott.

The committee on Books and Periodicals made report, which was adopted. See supplement "L."

Dr. Sullins called up the Conference agreement to place a window in the Madam Russell Memorial Church at Saltville, Va., and a collection was taken for that purpose.

A motion to adjourn was laid on the table.

**Resolution.**—The following resolution was adopted:

*Resolved,* That our sincere thanks are due and hereby returned to the very kind people of Chattanooga for their unstinted hospitality and constant kindness to the members of this Conference, and that we pray God's richest blessings upon them; that our thanks are also returned to Dr. Alonzo Monk and those in charge of entertainment, for the constant attention given our comfort; to the pastors and congregations of the various churches of the city for their spirit of Christian fellowship in the use of their pulpits; to the newspapers who have, through their representatives here, given such accurate reports of proceedings; and to the railroads for their kindness in granting reduced rates.

J. S. FRENCH,  
JOHN C. ORR,  
T. J. ESKRIDGE,  
L. L. H. CARLOCK.

**Joint Board.**—Bishop Granbery appointed the following Joint Board of Finance for the ensuing year:

*Clerical.*—D. H. Carr, W. C. Carden, S. T. M. McPherson, Geo. W. Summers, I. P. Martin, C. T. Carroll, J. M. Paxton, J. M. Wolfe, J. O. Straley, W. L. Patton.

*Lay.*—J. A. B. Bruce, Alex. St. Clair, D. D. Hull, H. D. Hawk, E. S. Finny, E. C. Reeves, W. L. Trent, C. R. Love, J. E. Ramsey, V. C. Allen.

**Orphanage.**—Bishop Granbery appointed L. M. Cartright, A. W. Walker, and M. D. Mitchell, as Board of Directors for the Greeneville Industrial Home and School.

The minutes of the night session were read and approved. C. T. Carroll, by request of the Bishop, led in prayer. Mrs. Summerfield Dickey sang, by request, "I'll go where you want me to go, dear Lord." The congregation listened to the sweet



song with almost breathless interest. Bishop Granbery made a few remarks, and then read the appointments for the ensuing year, after which the Conference adjourned *sine die* with the doxology and benediction.

J. C. Granbery,  
President

J. A. Burrow,  
Secretary.

## MINUTE QUESTIONS.

---

QUESTION I.—Who are admitted on trial?

*Answer*—Wm. R. Carbaugh, Samuel V. Morrell, Rufus K. Triplett, N. Ray Cartright, Tazwell L. Bowling, Wm. Edmunds.

*Remaining in class of the first year:* Robert P. Gouldy.

QUESTION II.—Who remain on trial?

*Answer*—Chas. G. Hounshell, A. Wallace Walker, Pharaoh L. Cobb, Keener W. Cox, Chas. T. Davis.

*Remaining in class of the second year:* Jas. H. Groseclose, Jas. R. Brown, Henry S. Booth, C. A. Brown.

QUESTION III.—Who are discontinued?

*Answer*—No one.

QUESTION IV.—Who are admitted into full connection?

*Answer*—Wm. P. Buhrman, Fred. N. Looney, Coy A. Beard, Jas. O. Davis, Thos. L. Johnson, Jas. T. Guy, Jno. C. Cook, Barron W. Lee, Jas. L. Mullins.

*Remaining in class of the third year:* Milton J. Butcher, John F. Jones, Gasper A. Carner, T. Frank McCary, Wm. C. Crockett, Wm. H. Henderson, Jas. W. Repass, James E. Spring, Jos. E. Wolfe, Wm. C. Hicks.

QUESTION V.—Who are readmitted?

*Answer*—R. N. Price, W. C. Faris.

QUESTION VI.—Who are received by transfer from other Conferences?

*Answer*—Tivis E. Weaver, from the Western North Carolina Conference.

QUESTION VII.—Who are the deacons of one year?

*Answer*—Hugh S. Johnston, Jos. W. Repass, Jno. W. Rader, Jno. W. Christian.

*Remaining in class of the fourth year:* Jas. A. Ellison, Thos. F. Suthers, Harvey A. True, Lilburn H. Little.

QUESTION VIII.—What traveling preachers are elected deacons?

*Answer*—Wm. P. Buhrman, Fred. N. Looney, Coy A. Beard, Jas. L. Mullens, Jas. O. Davis, Thos S. Johnson, Jas. T. Guy.

QUESTION IX.—What traveling preachers are ordained deacons?

*Answer*—Wm. P. Buhrman, Fred. N. Looney, Coy A. Beard, Jas. L. Mullens, Jas. O. Davis, Thos. S. Johnson, Jas. T. Guy.

QUESTION X.—What local preachers are elected deacons?

*Answer*—Jos. R. Hubbard, Robt. P. Gouldy, Rufus K. Triplett.

QUESTION XI.—What local preachers are ordained deacons?

*Answer*—Jos. R. Hubbard, Robt. P. Gouldy, Rufus K. Triplett, Jno. S. Young, F. M. Shirley.

QUESTION XII.—What traveling preachers are elected elders?

*Answer*—Jno. A. Early, Edward A. Shugart, Wm. H. Troy, Robt. A. Hutsell, Jas. E. Hughes, Jno. D. Dame, Jas. D. McAlister, Jno. B. Frazier, Tivis E. Weaver.

QUESTION XIII.—What traveling preachers are ordained elders?

*Answer*—Jno. A. Early, Edward A. Shugart, Wm. H. Troy, Robt. A. Hutsell, Jas. E. Hughes, Jno. D. Dame, Jas. D. McAlister.

QUESTION XIV.—What local preachers are elected elders?

*Answer*—None.

QUESTION XV.—What local preachers are ordained elders?

*Answer*—None.

QUESTION XVI.—Who are located this year?

*Answer*—No one.

QUESTION XVII.—Who are supernumerary?

*Answer*—J. B. Davis, Jno. Boring, M. L. Clendenen, C. R. Brown, P. P. Kinzer, B. F. Nuckols, A. Kincaid, W. H. Price, J. H. Parrott.

QUESTION XVIII.—Who are superannuated?

*Answer*—J. H. Brunner, J. R. Payne, Wm. Robeson, L. C. Delashmit, A. E. Woodward, J. W. Belt, R. M. Hickey, J. N. Hobbs, Jacob Smith, W. H. Bates, L. K. Haynes, W. H. Kelly, J. A. Darr, C. K. Miller, W. P. Doane, M. P. Swaim, J. D. Hickson, J. S. Kennedy, J. M. Romans, A. D. Stewart, J. R. Stradley, W. H. Dawn, W. R. Barnett, F. M. Grace, J. A. Duvall, J. W. Robertson.

QUESTION XIX.—What preachers have died during the past year?

*Answer*—Wm. G. E. Cunnyingham, J. F. Wampler, Jno. Alley.

QUESTION XX.—Are all the preachers blameless in their life and official administration?

*Answer*—Their names were called in open Conference one by one, and their characters passed.

QUESTION XXI.—What is the number of local preachers and members in the several circuits, stations, and missions of the Conference?

*Answer*—Local preachers, 255; members, 55,585.

QUESTION XXII.—How many infants have been baptized during the year?

*Answer*—797.

QUESTION XXIII.—How many adults have been baptized during the year?

*Answer*—1,834.

QUESTION XXIV.—What is the number of Epworth Leagues?

*Answer*—177.

QUESTION XXV.—What is the number of Epworth League members?

*Answer*—6,006.

QUESTION XXVI.—What is the number of Sunday-schools?

*Answer*—628.

QUESTION XXVII.—What is the number of Sunday-school teachers?

*Answer*—4,546.

QUESTION XXVIII.—What is the number of Sunday-school scholars?

*Answer*—42,975.

QUESTION XXIX.—What amount is necessary for the superannuated preachers, and the widows and orphans of preachers?

*Answer*—\$5,500.00.

QUESTION XXX.—What has been collected on the foregoing account, and how has it been applied?

*Answer*—\$4,078.66; see report of Joint Board.

QUESTION XXXI.—What has been contributed for missions?

*Answer*—Foreign, \$10,000.00; domestic, \$7,000.00.

QUESTION XXXII.—What has been contributed for Church Extension?



*Answer*—\$2,730.71.

QUESTION XXXIII.—What has been done for the American Bible Society?

*Answer*—\$416.70.

QUESTION XXXIV.—What has been contributed for the support of presiding elders and preachers in charge?

*Answer*—Presiding elders, \$11,043.96; preachers in charge, \$73,759.58.

QUESTION XXXV.—What has been contributed for the support of Bishops?

*Answer*—\$1,275.77.

QUESTION XXXVI.—What is the number of societies, and of houses of worship owned by them?

*Answer*—Number of societies, 818; number of houses of worship, 606.

QUESTION XXXVII.—What is the value of houses of worship, and what is the amount of indebtedness thereon?

*Answer*—Value, \$947,514.00; indebtedness, \$9,486.00.

QUESTION XXXVIII.—What is the number of pastoral charges, and of parsonages owned by them?

*Answer*—Pastoral charges, 164; number of parsonages, 130.

QUESTION XXXIX.—What is the value of parsonages, and what is the amount of indebtedness thereon?

*Answer*—Value, \$173,935.00; indebtedness, \$4,477.00.

QUESTION XL.—What is the number of districts, and of district parsonages?

*Answer*—Number of districts, 10; number of district parsonages, 8.

QUESTION XLI.—What is the value of district parsonages, and what is the amount of indebtedness thereon?

*Answer*—Value, \$20,000.00; indebtedness, \$1,300.00.

QUESTION XLII.—What number of churches have been damaged or destroyed during the year by fire or storm, and what was the amount of damage?

*Answer*—Number of churches damaged, 6; amount of damage, \$1,100.00.

QUESTION XLIII.—What are the insurance statistics?

*Answer*—Insurance carried, \$206,800.00; losses sustained, \$20.00; premiums paid, \$2,962.24; collections on losses, \$113.50.

QUESTION XLIV.—What are the educational statistics?

*Answer*—Number of schools, 8; number of officers, 85; pupils, 1,039; value of property, \$358,000.00.

QUESTION XLV.—Where shall the next session of the Conference be held?

*Answer*—Knoxville, Church Street Church.

QUESTION XLVI.—Where are the preachers stationed this year?

[NOTE.—Figures at right end of line refer to number of years on a charge; figures in parenthesis, to class of undergraduates; letters in parenthesis, to "Deacon" or "Elder."]

**I. \*RADFORD DISTRICT.—T. C. Shuler, P. E. 2**

1 *Radford, Grove Ave.....	Eugene Blake.....	2
2 *Auburn .....	J. R. Walker.....	1
3 *Floyd .....	To be supplied by E. H. Cole.	
4 Hylton .....	W. R. Carbaugh, (cl. 1).....	1
5 New River.....	W. D. Mitchell.....	1
6 *Newbern.....	J. B. Ward.....	1
7 Pulaski City .....	A. B. Hunter.....	1
8 *Allisonia.....	J. W. Repass, (cl. 3) .....	1
9 *Staffordsville.....	R. F. Jackson.....	2
10 *Pearisburg.. ..	W. W. Hicks.....	3
11 East River.....	T. S. Johnson, (cl. 3).....	2
12 *Athens.....	D. H. Carr .....	2
13 *Athens Circuit.....	G. A. Carner, (cl. 3).....	2
14 *Princeton .....	R. A. Owen.....	1
15 *Bluestone .....	J. B. Simpson.....	2
16 Vines .....	C. A. Brown, (cl. 2) .....	1
17 Bluefield, Bland Street .....	J. T. Frazier.....	1
18 Bluefield, Grace Church.....	A. S. Thorn .....	1
Princeton Academy .....	C. A. Brown .....	

**II. TAZEWELL DISTRICT.—T. R. Handy, P. E. 2**

1 *Tazewell.....	J. S. French.....	2
	C. R. Brown, Supernumerary.	
2 *Liberty Hill .....	W. N. Wagner.....	2
3 *Cedar Bluff.....	R. T. Webb .....	3
4 *Honaker .....	Supplied by D. A. Dougherty.	
5 Grundy .....	Supplied by J. R. Hubbard.	
6 West Tazewell.....	T. Ashby Jordan.....	1
7 *Clear Fork.....	T. E. Weaver.....	1
8 *East Tazewell.....	R. M. Walker.....	1
9 *Graham.....	M. P. Carico .....	1
10 *Pocahontas .....	R. K. Sutherland .....	1
11 Tug River.....	G. W. Presley.....	2
12 Cooper and Coaldale.....	E. A. Shugart.....	1
13 *Bramwell and Goodwill.....	W. C. Carden.....	1
	Wm. Edmunds, (cl. 1) .....	1
14 Elkhorn and Mabeury.....	J. W. Rader, (cl. 4) .....	1
15 North Fork .....	J. A. Ellison, (cl. 4) .....	1
16 *Eckman and Keystone.....	J. W. Browning.....	1
17 *Welch and Panther .....	E. W. Walker.....	1
18 Ieager .....	Supplied by Z. D. Holbrook.	
19 Missionary to Coalfield.....	R. A. Kelly .....	1
Student at Vanderbilt University.....	J. E. Wolfe, (cl. 3).	

\*Parsonage.

**III. \*WYTHEVILLE DISTRICT.—G. A. Maiden, P. E. 4**

1	*Wytheville .....	T. J. Eskridge.....	2
2	*Wytheville Circuit .....	J. S. W. Neel.....	4
3	East Wytheville .....	W. H. Troy.....	3
4	*Marion .....	L. L. H. Carlock .....	3
5	*Marion Circuit .....	J. L. Prater .....	2
6	*Mt. Airy .....	W. E. Bailey.....	2
7	*Cedar Springs.....	S. T. M. McPherson.....	2
8	*Grant .....	E. L. Addington .....	2
9	*Independence.....	E. W. Moore .....	1
10	*Elk Creek.....	M. J. Wysor .....	1
11	*Spring Valley.....	J. M. Maiden.....	1
12	*Oldtown .....	I. N. Munsey.....	2
		B. F. Nuckolls, Sup'y.	
		P. P. Kinzer, Sup'y.	
13	*Hillsville .....	T. D. Strader .....	4
14	*Lead Mines .....	D. P. Hurley .....	1
15	*Max Meadows .....	C. L. Stradley .....	2
16	*Seddon .....	W. C. Crockett, (cl. 3) .....	3
17	*Sharon .....	S. S. Weatherly .....	2

**IV. \*ABINGDON DISTRICT.—E. F. Kahle, P. E. 4**

1	*Abingdon Station.....	K. C. Atkins .....	2
2	*Abingdon Circuit.....	H. C. Neal .....	4
		J. B. Davis, Sup'y.	
3	*Bristol, Main Street .....	C. O. Jones .....	4
4	*Bristol, Mary Street .....	G. W. Summers.....	1
5	Bristol, Anderson Street.....	J. M. Carter .....	1
6	*Bristol Circuit .....	James Mahoney .....	4
		M. L. Clendenen, Sup'y.	
7	Bristol Mission .....	J. C. Cook, (cl. 3).....	1
8	*Rich Valley.....	J. F. Suthers, (cl. 4).....	1
9	*Saltville.....	E. S. Bettis.....	1
10	*Emory .....	J. W. W. Shuler.....	3
11	Holston .....	W. W. Newberry.....	1
		W. H. Price, Sup'y.	
12	*Blountville.....	D. V. York.....	1
13	*Bluff City.....	N. R. Cartright, (cl. 1).....	1
14	Elizabethton .....	E. N. Woodward .....	1
15	*Mountain City .....	J. R. Brown, (cl. 2).....	3
16	Roan Mountain.....	K. W. Cox, (cl. 2, d).....	1
17	*Mendota .....	J. L. Mullens, (cl. 3).....	2
	Emory & Henry College.....	R. G. Waterhouse, Pres.	
	Sullins College.....	S. N. Barker, Pres.	
	Martha Washington College...	W. M. Dyer, Pres.	
	Martha Washington College...	Jos. W. Repass, Prof., (cl. 4).	

**V. \*BIG STONE GAP DISTRICT.—J. E. Naff, P. E. 1**

1	*Big Stone Gap .....	J. L. Weber.....	1
2	East Stone Gap.....	M. J. Butcher, (cl. 3).....	1
3	*Wise .....	E. W. Mort.....	1
4	*Clintwood.....	F. N. Looney, (cl. 3) .....	1
5	*Elk Garden .....	S. B. Vaught .....	2
6	*Lebanon .....	I. P. Martin.....	3
7	*Dickensonville .....	C. E. Painter.....	2
8	*Castlewood .....	Frank Alexander.....	2

\* Parsonage.

9	*Clinch Valley.....	J. E. Bruce.....	1
10	*Clinchport.....	W. C. Hicks, (cl. 3).....	1
11	*Gate City.....	J. W. Smith.....	1
12	*Kingsport.....	W. I. Fogleman.....	4
13	*Hawkins.....	A. H. Tow.....	2
14	Surgoinsville.....	T. L. Bowling, (cl. 1, d).....	1
15	*Pennington Gap.....	J. F. Jones, (cl. 3).....	3
16	*Jonesville.....	S. E. Houk.....	2
17	*Powell's Valley.....	S. K. Byrd.....	4
18	*Cumberland Gap.....	R. T. McDowell.....	3
19	*Tazewell.....	G. B. Draper.....	1
	Student Asbury College.....	L. O. Adams.....	
	President Russell College.....	Barney Thompson.....	

## VI. \*MORRISTOWN DISTRICT.—L. M. Cartright, P. E. 1

1	*Morristown Station.....	D. S. Hearon.....	2
2	*Morristown Circuit.....	C. T. Carroll.....	1
3	*Mossy Creek.....	R. N. Price.....	1
4	*Newport.....	J. H. Keith.....	1
5	*Tate Springs.....	W. D. Akers.....	3
6	Rutledge.....	J. P. Dickey.....	1
7	*Rogersville.....	A. W. Walker, (cl. 2).....	1
8	*St. Clair.....	W. L. Jones.....	1
9	*Warrensburg.....	R. E. Smith.....	2
10	*Greenville Station.....	J. A. Baylor.....	4
11	*Greenville Circuit.....	S. H. Hall.....	4
12	*Rheatown Circuit.....	H. A. True, (cl. 4).....	1
13	*Jonesboro Station.....	M. D. Mitchell.....	3
14	*Jonesboro Circuit.....	E. H. Bogle.....	2
15	*Fall Branch.....	H. C. Clemens.....	2
16	*Johnson City.....	A. N. Jackson.....	1
	Editor <i>Christian Advocate</i> .....	E. E. Hoss.....	
	Field Sec'y Am. Bible Society.....	G. D. French.....	

## VII. \*KNOXVILLE DISTRICT.—S. D. Long, P. E. 2

1	*Knoxville—Church Street.....	Alonzo Monk.....	1
2	*Knoxville—Broad Street.....	John C. Orr.....	2
3	Knoxville—Centenary.....	C. W. Kelley.....	2
4	Knoxville—Highland Ave.....	Frank Jackson.....	3
5	Knoxville—East Fifth Ave.....	C. G. Hounshell, (cl. 2, d.).....	2
6	Knoxville—City Mission.....	R. K. Triplett, (cl. 1).....	1
7	*Knoxville—Fountain City.....	J. A. Lyons.....	1
8	*Clinton.....	Joseph Buie.....	1
9	Robertsville.....	R. S. Umberger.....	2
10	*Knoxville Circuit.....	John Woolsey.....	4
11	*Macedonia.....	C. E. Steele.....	1
12	*Paulette.....	S. W. Bourne.....	2
13	*Andersonville.....	J. A. Bilderback.....	2
14	*Coal Creek.....	J. W. Carnes.....	2
15	*Jacksboro.....	J. B. Carnes.....	2
16	*Sevierville.....	W. W. Pyott.....	2
17	*Strawberry Plains.....	J. M. Paxton.....	1
18	Little River.....	C. T. Davis, (cl. 2).....	1
	Secretary of Education.....	W. S. Neighbors.....	2
	Secretary of Missions.....	P. L. Cobb, (cl. 2).....	2
	Chaplain in U. S. Navy.....	J. B. Frazier.....	
	Student at E. and H. College.....	H. S. Booth, (cl. 2). *Parsonage.	



**VIII. CLEVELAND DISTRICT.—J. A. Burrow, P. E. 3**

1	*Cleveland.....	D. E. Hawk.....	2
2	Cleveland Circuit.....	J. A. L. Perkins.....	1
3	*Charleston .....	L. H. Little, (cl. 4, e).....	1
4	*Riceville .....	J. E. Swecker.....	1
5	Athens .....	C. A. Beard, (cl. 3).....	3
6	*Carlock .....	J. W. Christian, (cl. 4).....	1
		A. Kincaid, Sup'y.	
7	*Sweetwater .....	J. C. Maness .....	4
8	*New Hope .....	H. S. Johnston, (cl. 3).....	2
9	*Philadelphia .....	J. E. Lowry.....	1
10	*Lenoir City .....	W. P. Buhrman, (cl. 3).....	1
		G. W. Jackson .....	1
11	*Maryville .....	J. E. Hughes .....	1
12	*Louisville.....	J. M. Wolfe.....	4
13	*Madisonville.....	J. E. Spring, (cl. 3).....	1
14	Mt. Vernon.....	J. C. Runyan .....	2
15	Ducktown.....	W. R. Snider .....	2
	Centenary College.....	D. Sullins, Prest.	
	Supt. Cuban Mission.....	D. W. Carter.	
	Editor <i>Midland Methodist</i> .....	J. A. Burrow.	

**IX. \*CHATTANOOGA DISTRICT.—F. Richardson, P. E. 4**

1	*Chattanooga—Centenary .....	J. A. Duncan.....	1
2	Chattanooga—Trinity .....	J. O. Straley .....	3
		John Boring, Sup'n'y.	
3	East Chattanooga .....	J. A. Early .....	4
4	Highland Park .....	J. W. Perry .....	4
5	Ridgedale.....	T. F. McCary, (cl. 3) .....	1
6	*St. Elmo .....	W. M. Morrell .....	2
7	*Chattanooga—Whiteside St.....	S. S. Catron .....	1
8	Hill City .....	G. M. Moreland .....	1
9	*Hamilton .....	J. C. Bays.....	2
10	*Ooltewah .....	J. H. Summitt .....	1
11	*Trenton .....	C. E. Bower .....	1
12	Rising Fawn .....	J. T. Guy, (cl. 3).....	1
13	*Ætna .....	W. C. Farris .....	1
14	Rossville.....	B. W. Lee, (cl. 3).....	2

**X. \*SPRING CITY DISTRICT.—E. H. Cassidy, P. E. 1**

1	Spring City .....	R. P. Gouldy, (cl. 1).....	1
2	*Evansville .....	W. L. Sorrell .....	1
3	*Dayton.....	B. C. Horton .....	1
4	*Pikeville.....	J. I. Cash.....	1
5	*Dunlap .....	J. D. McAlister.....	1
6	*Whitwell .....	J. F. Hash .....	2
7	*Jasper .....	R. A. Hutsell.....	2
8	*Sequachee .....	J. D. Dame .....	1
9	South Pittsburg.....	J. A. H. Shuler.....	1
10	*Decatur .....	W. H. Henderson, (cl. 3).....	1
11	Harriman.....	W. L. Patton.....	1
12	*Rockwood .....	J. H. Groseclose, (cl. 2, d.).....	3
13	*Kingston .....	D. C. Clendenen .....	1
14	Jamestown.....	S. B. Morrell, (cl. 1).....	1
15	Crossville .....	To be supplied.	
16	Stony Point.....	D. McCracken .....	1
	Pres. Bridgeport Tr. School.....	J. R. Hunter.	
	Pres. People's College.....	J. W. Taylor.	

\* Parsonage.

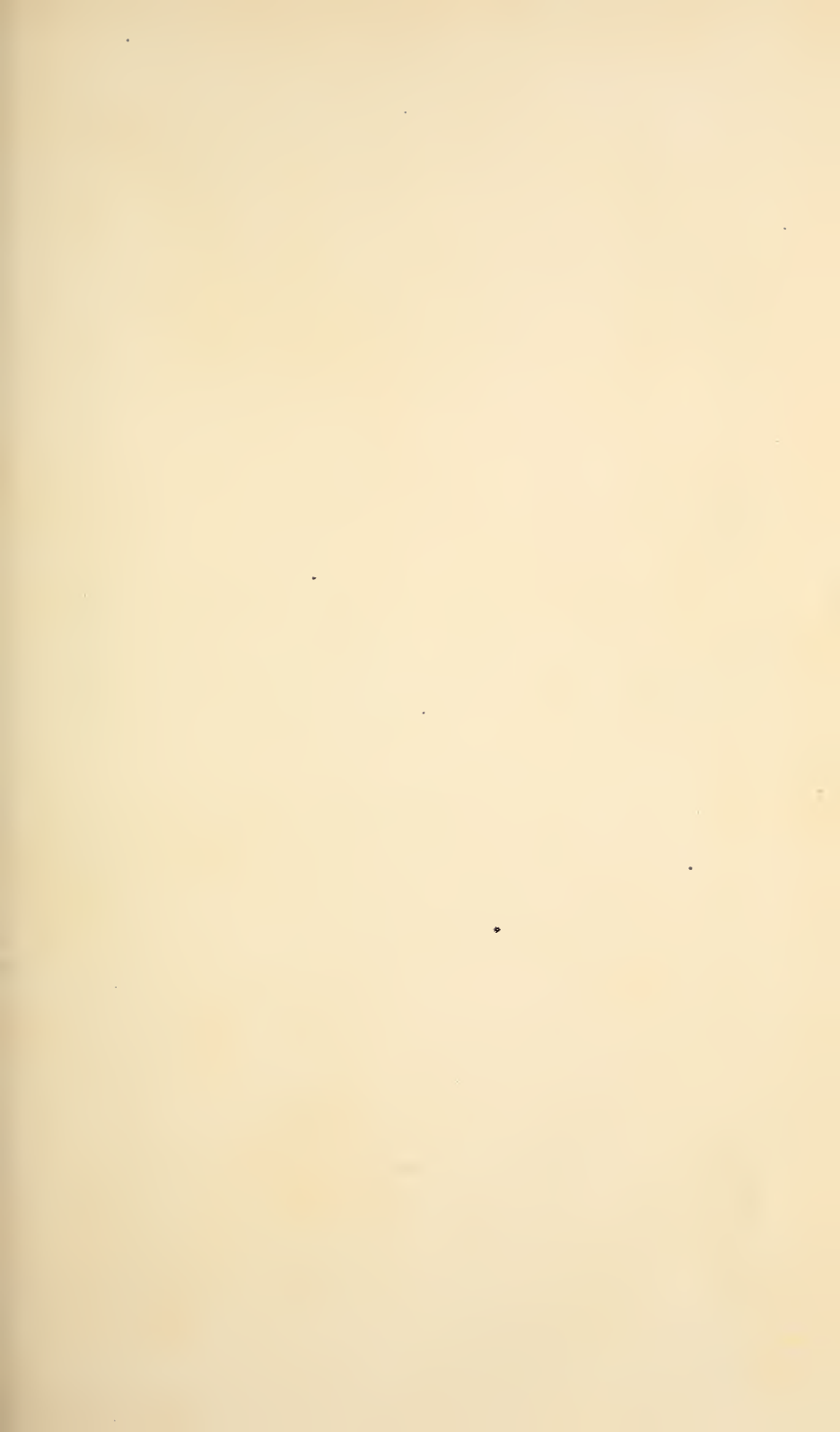



View of Campus.

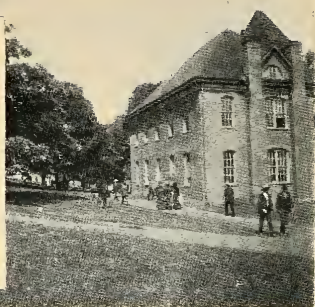

Science Hall.



Gymnasium

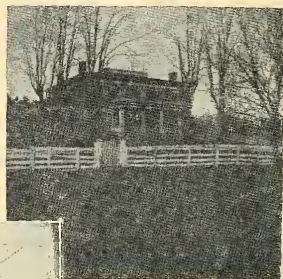
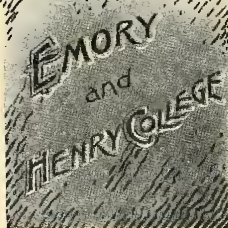

Jainam Residence



Main Building

Old Longley Home



The Old Spring

## CONFERENCE REPORTS.

### "A."

#### SUNDAY-SCHOOL BOARD.

Your Board finds that, according to the statistical reports, there has been a decrease in attendance on the Sunday-schools of the Conference. This is caused by the fact that many reported Sunday-schools but no Sunday-school scholars. Many of our schools are organized into Missionary Societies. Our Sunday-schools have contributed \$2,412.11 this year for Missions, as against \$1,660.60 last year. We have printed and distributed literature during the year to all the preachers and Superintendents in the Conference. We have also distributed literature through our Mission Rooms to all our Superintendents. We have held one Institute and several Sunday-school Conferences. The Sunday-schools for the year have raised for all purposes \$13,334.19 as against \$11,238 03.

Children's Day has been observed more generally than heretofore, but some of the money thus raised has been appropriated to other purposes than that directed by the Discipline. Against this we enter our solemn protest, and demand that every cent thus mis-appropriated be refunded to the Treasurer of our Board. We ask also that this Conference hold each preacher in charge responsible for the money raised on Children's Day, and that said preacher in charge report full amount of same to the Treasurer of this Board.

Further, we call attention to our Home Department. Let each preacher write a postal card for sample literature to Barbee and Smith. This will give full information.

We most heartily commend our Sunday-school literature prepared by Dr. Atkins.

J. C. Orr is hereby appointed as a member of committee on program for mid-year meeting brought to your attention by the Board of Missions.

We also direct that this Board hold a Conference Sunday-school Institute at such time and place during the year as the executive committee of the Board shall choose.

JOHN C. ORR, Ch'm'n.

A. B. HUNTER, Sec.

#### TREASURER'S REPORT.

Charges reporting something on Children's Day.....	119
Charges not reporting, about.....	45
To amount of balance in treasury, Oct. 14, 1899.....	\$344 41
To receipts from Children's Day, 1899-1900.....	583 40
Total receipts, Oct. 13, 1900.....	\$927 81

#### EXPENDITURES.

By amount paid for Literature, Books, etc. for needy Sunday-schools.....	\$210 70
By amount paid for Children's Day Programs.....	85 70
By amount paid J. C. Orr for railroad fare.....	8 15
By amount paid A. B. Hunter for railroad fare.....	6 00
By amount paid J. C. Orr for printing and postage.....	18 00
By amount of Treasurer's expense for stamps, checks, stationery, etc.....	10 63
By amount paid to General S. S. Board divided surplus.....	2 62
By amount paid General S. S. Board 10 per cent. of receipts for present year.....	58 34
By amount paid to Conference Board of Education divided surplus.....	2 63
By amount paid General Board of Education 10 per cent. of receipts.....	58 34
Total expenditures.....	\$461 11
To balance in treasury Oct. 13, 1900.....	\$466 70

J. W. W. SHULER, Treas.



**"B."**

## SUNDAY REFORM.

We believe that nothing is of more vital importance to the Church of God than keeping the Sabbath holy. To the Christian home Sunday ought to be the day of holy aspiration and noblest development. To all citizens it should be a day of rest, of thought, of home joy. Many are the encroachments made by Sunday toil and coarse amusements. They are rapidly increasing in number, in form, and in force. We must cry out against these things till the tide turns back, till there are no more amusements on God's day and till the Sunday labor is reduced to the *minimum of real* necessity and mercy. Let this year be one of advance in this important matter. We desire to recognize the good work being done by the Sunday League of America, represented at this session of our Conference by Dr. Edward Thomson, of Atlanta, Ga. We are glad to know that some of the most eminent men of this country are its officers, among them two of our Bishops and our own Dr. E. E. Hoss. We are gratified to learn that Dr. Thomson will make a personal tour of our Conference during the coming year, and we pray for God's blessings upon his work among us.

We have examined some of the leaflets on Sunday Reform, published by this League, which Dr. Thomson proposes to distribute throughout our bounds, and believe they are valuable and will be helpful in maturing a righteous, public sentiment on this subject.

We believe that we cannot take too strong a stand for our imperiled American Sunday.

EUGENE BLAKE, Ch'm'n.

**"C."**

## CHURCH EXTENSION.

The Board of Church Extension submits the following report for your consideration:

We are pleased to be able to report encouragingly, in some respects, of the work of Church Extension for the past year. Our treasurer shows a little increase in collections; while the enterprise in building churches is exceedingly gratifying. Some of our people are building beautiful, modern houses of worship where they have been long and badly needed. Not in every case, however, do our people act prudently, and in some cases they do not act according to the law of the Discipline governing the building of churches. The law referred to is a safeguard against the incurring of debt, with which some congregations are seriously embarrassed. Then again in some instances the class of houses built is out-of-date and entirely out of harmony with other buildings of the community. We suggest that in no case more should be undertaken than can be completed, but in every case let our church buildings be creditable to the people and honorable to Him whom we worship. A call on Mr. F. Follansbee, the model church architect, will in almost every case avoid trouble, aid the worthy enterprise and help a deserving brother. We commend him most heartily.

It is distressing also for us to have to state that for this most worthy fund, a less per cent. of the assessment is paid than for any other claim. This year the board was asked to appropriate more than \$3,000, whereas, if the collection had been in full it would have had only \$2,000 at its disposal. We suggest that we must have fuller collections. And again, that our preachers do not encourage our people to expect too much aid. But let our preachers, for after all they control the matter, say to their

people, build good houses of worship and pay for out of that which belongs to Him whose house they build. Your board is called upon to pay for the remodeling of old houses, to paint weather-beaten shacks, to build cheap, box-houses, to liquidate long-standing debts, and even pay loans secured from the Parent Board. And all this with 53 per cent. of a meager assessment. Let us collect more for the work and allow what is collected to go for Church Extension proper!

The assessment on the Conference for Church Extension is \$4,000, and it is apportioned thus:

Radford District.....	\$464 00	Knoxville District .....	493 33 $\frac{1}{3}$
Tazewell District.....	442 00	Chestnut District .....	235 00
Wytheville District.....	493 33 $\frac{1}{3}$	Chattanooga District.....	493 33 $\frac{1}{3}$
Abingdon District.....	460 00	Spring City District.....	212 00
Big Stone Gap District .....	270 00		
Morristown District.....	437 00		
		Total apportionment.....	\$4,000 00

J. C. MANESS, Secy.

The Board made the following donations:

Looney's, Tazewell District....	\$ 50 00	Rose Hill, Cleveland District ..	30 00
Centenary, Tazewell District..	45 00	Chestnut, Cleveland District ....	30 00
Welch, Tazewell District .....	45 00	Black Fox, Cleveland District ..	50 00
Hillsville, Wytheville District ..	85 00	Ritro, Chattanooga District.....	40 00
Grant, Wytheville District.....	25 45	Highland Park, Chatta. Dist.	142 50
Mt. Olive, Wytheville Dist.	90 00	Trinity, Chattanooga District ..	142 50
Blountville, Abingdon District ..	150 00	Rockwood, Spring City Dist.....	150 00
Norton, Big Stone Gap District ..	60 00	Salem, Spring City District.....	35 00
Lebanon, Big Stone Gap Dist.	45 00		
Antioch, Big Stone Gap Dist.	30 00		
Simpson's, Morristown Dist.	20 45		
		Total appropriated.....	\$1,265 90

J. O. Straley, Treasurer, in account with the Church Extension Board of Holston Conference M. E. Church, South:

1899-1900	DR.	CR.
Oct. 12, to amount on hand last Conference.....	\$1,234 00	
Oct. 12, by amount paid W. W. Stevenson for ch. at Fullons.....		\$ 65 00
Oct. 12, by amount to E. H. Cassidy for church at Cassidy.....		75 00
Oct. 12, by amount expense of Executive Board.....		10 62
Nov. 5, by amount pd J. W. W. Shuler for ch. at Meadow View ..		150 00
Nov. 5, by amount pd L. O. Adams for church at Wise.....		50 00
Nov. 11, by amount pd J. A. Baylor for church at Greeneville.....		140 00
Nov. 11, by amount pd M. L. Agee for church at Hunter.....		41 28
Dec. —, by amount pd J. E. Brown for church at Mountain City.....		175 00
Dec. 21, by amount pd S. D. Long for church at Corryton.....		95 00
Feb. 12, by amount pd J. F. Hash for church at Whitwell.....		50 00
Mar. 15, by amount pd T. W. McAfee for Trinity church.....		200 00
April 20, by amount pd E. A. Shugart for church at Coal Dale.....		40 00
June 26, by amount pd G. W. Presley for church at Carners.....		27 00
June 30, by amount pd W. G. Lenoir for church at Atkins.....		40 00
Oct. 15, to amount received from the pastors .....	\$2,565 00	
Oct. 15, to amount received for Morton Memorial Fund.....	11 00	
Oct. 15, to amount received for Galveston Relief Fund.....	308 95	
Oct. 15, by amount due Gen. Board of Ch. Ex. from Conference.....		1,282 50
Oct. 15, by amount due General Board of Ch. Ex. for Galveston ..		308 95
Oct. 15, by amount due Gen. Board of Morton Memorial Fund.....		11 00
	\$4,118 95	\$2,761 35
Oct. 15, to amount on hand.....	\$1,257 60	

J. O. STRALEY, Treas.

The Board of Church Extension submits the following paper, touching the question which was referred to the Board by vote of the Conference:

The age in which we live demands an improvement in the design of our houses of worship; and it is a noteworthy fact that Frank Follansbee has given eminent satisfaction as a supervising architect. And we hereby recommend that the Conference endorse him as being not only thoroughly competent, but in every sense worthy of their confidence.

Second, That whenever practicable, the brethren who contemplate the erection of a church or parsonage are hereby requested to give him an opportunity to *superwise* the construction of the same.

Third, The Board of Church Extension not only endorses this action, but hereby gives the assurance that help will be more readily granted to churches which are modern in design.

C. O. JONES,  
J. C. MANESS,  
J. O. STRALEY,  
Ex. Com.

### "D."

### JOINT BOARD.

Your Joint Board of Finance submits the following report:

#### APPROPRIATIONS.

Cunningham, Mrs. W. G. E.....\$	00	Stewart, A. D.....	\$125 00
Kelly, W. H.....	00	Swaim, M. P.....	125 00
Miller, C. K.....	00	Woodward, A. E.....	110 00
Grace, F. M.....	00	Bellamy, Mrs. W. M.....	100 00
Stradley, J. E.....	00	Bellamy, Mrs. J. R.....	135 00
Bishop, Mrs. B. W. S.....	00	Blankenbeckler, Mrs. S. G.....	85 00
Crismond, Mrs. J. M.....	00	Chambers, Mrs. J. R.....	200 00
Davis, Mrs. J. A.....	00	Crumley, Mrs. F. D.....	90 00
Giddens, Mrs. R. A.....	00	Cunningham, Mrs. J. R.....	100 00
McTeer, Mrs. J. M.....	00	Frazier, Mrs. A. J.....	35 00
Phillips, Mrs. Sewell.....	00	Hicks, Mrs. W. W.....	75 00
Pope, Mrs. T. J.....	00	Hutsell, Mrs. R. K.....	50 00
Smith, Mrs. T. F.....	00	Hampton, Mrs. G. M. F.....	50 00
Wiley, Mrs. E. E.....	00	Kite, Mrs. R. W.....	175 00
Barnett, W. R.....	100 00	Kennedy, J. H.....	60 00
Bates, W. H.....	100 00	Lyons, Mrs. E. F.....	25 00
Belt, J. W.....	110 00	Munsey, Mrs. W. E.....	25 00
Duvall, J. A.....	180 00	Pickens, Mrs. W. B.....	25 00
Darr, J. A.....	125 00	Renfro, Mrs. G. W.....	120 00
Dawn, W. H.....	50 00	Robertson, Mrs. E. R.....	135 00
Delashmit, L. C.....	100 00	Smith, Mrs. D. R.....	50 00
Doane, W. P.....	50 00	Smith, Mrs. J. T.....	50 00
Haynes, L. K.....	100 00	Sutton, Mrs. P. S.....	120 00
Hickey, R. M.....	125 00	Wampler, Mrs. J. F.....	100 00
Hickson, J. D.....	125 00	Waugh, Mrs. H. P.....	100 00
Hobbs, J. N.....	80 00	Wheeler, Mrs. S. R.....	125 00
James, C. M.....	50 00	Witcher, Mrs. Wm.....	50 00
Kennedy, J. S.....	125 00	Expenses of	
Payne, J. R.....	75 00	L. L. H. Carlock, Agent.....	141 30
Robertson, J. W.....	125 00	Expenses of	
Robeson, Wm.....	125 00	S. T. M. McPherson, Treas.....	7 71
Romans, J. M.....	100 00		
Smith, Jacob.....	75 00		
		Total.....	\$4,509 01

#### ASSESSMENTS FOR 1900-1901.

Districts.	Bishops	Conference Claimants.	Paine & Lane	Gen. Conf. Ex. Fund.	Educa-tion.
Radford.....	\$ 178 00	\$ 619 00	\$ 56 00	\$ 14 97	\$ 394 00
Tazewell.....	168 00	577 00	51 00	34 00	367 00
Wytheville.....	175 00	597 00	54 00	13 96	380 00
Ablingdon.....	175 00	597 00	54 00	32 00	380 00
Big Stone Gap.....	133 00	453 00	41 00	42 00	288 00
Morristown.....	160 00	550 00	50 00	51 33	350 00
Knoxville.....	190 00	660 00	60 00	33 20	420 00
Cleveland.....	142 00	511 00	46 00	42 40	325 00
Chattanooga.....	176 00	605 00	55 00	21 00	355 00
Spring City.....	95 00	331 00	33 00	31 50	211 00
Total.....	\$1,592 00	\$5,500 00	\$500 00	\$316 58	\$3,500 00

E. C. REEVES, Ch'm'n.

## ASSESSMENT FOR AMERICAN BIBLE SOCIETY.

Radiord, 90; Tazewell, 88; Wytheville, 87; Abingdon, 85; Big Stone Gap, 66; Morristown, 77; Knoxville, 96; Cleveland, 73; Chattanooga, 85; Spring City, 43. Total, \$800.

D. H. CARR,  
S. T. M. McPHERSON,  
J. E. NAFF.

## Report of the Treasurer of the Joint Board of Finance:

To amount received from Pastors.....	\$4,065 01
To amount received from Calvin Fund.....	26 00
To amount of interest from the Wall Fund.....	300 00
To amount of interest from the Chaffin Fund.....	30 00
To amount of interest from the Waugh Fund.....	18 00
To amount of interest from the Preachers' Aid Fund.....	42 00
To amount of the public collection.....	28 44
<b>Total from all sources .....</b>	<b>\$4,509 45</b>

	B. Fund	P.&L.	Gen. Con. Ex.
Radford District.....	\$501 15	\$150 90	\$41 49
Tazewell District.....	471 16	152 00	36 00
Wytheville District.....	556 89	169 11	46 12
Abingdon District.....	474 92	147 25	36 25
Big Stone Gap District.....	231 15	91 25	16 40
Morristown District.....	349 00	113 35	15 53
Knoxville District.....	503 50	158 00	43 00
Cleveland District.....	292 20	93 43	24 17
Chattanooga District.....	565 39	148 10	39 05
Spring City District.....	119 65	51 50	10 50
<b>Totals .....</b>	<b>\$4,065 01</b>	<b>\$1,274 89</b>	<b>\$309 01</b>

## Appropriated as follows:

Conference Claimants, as per report of secretary	\$4,360 00		
To stationery.....	7 71		
To Dr. L. L. H. Carlock....	141 30		
	<b>\$4,509 01</b>		
To Barbee & Smith.....	\$1,274 89		\$471 48
To C. G. Goodrich.....		\$309 01	

S. T. M. McPHERSON, Treas.

## "E."

## TEMPERANCE.

Your Committee on Temperance beg to submit the following report:

The word Temperance does not relate alone to the moderate and lawful use of spirituous and malt liquors, but refers to the control and proper indulgence of all the desires and appetites.

But while the above is true, and even the best things of life should be used in moderation, we all recognize that the intemperate use of alcoholic spirits as a beverage visits upon the individual and upon society the greatest curse of modern times. This is seen in the enormous sums of money expended, amounting yearly to more than the sale of all the grain crops of the country, or the gold and silver in the treasury of the United States. It is seen further in the great loss of life attending the drink habit, probably more than fifty thousand dying annually in our own country; but above all it may be realized in the poverty, curse and shame brought upon homes, the demoralization of manhood, and the destruction of countless numbers of souls.

It is a cause of great encouragement that the sentiment in favor of Temperance is growing; that the best people are taking an uncompromis-



ing stand against the liquor traffic; and that, not only in our homes, but more especially in the schools of the land, the children and young people are being taught the evils and curse of rum.

In view of the great necessity and urgency of this matter, be it resolved that we urge our preachers and people not only to continue to wage an unrelenting warfare against the sin of intemperance, but that they do so more vigorously than heretofore, using all lawful means to secure such legislation as may curtail and prohibit this prince of all evils.

R. T. WEBB, Ch'm'n.

J. A. H. SHULER, Secy.

---

## "F."

### REPORT ON BIBLE CAUSE.

The Bible as a Divinely authenticated revelation of inspired and authoritative truth, itself the world's greatest body of Missionary Literature, is and must forever be the Holy Spirit's great instrument for Missionary achievement. Although as registering the spiritual life of the Hebrews, (the most cultured, religiously, of the ancients), it may be safely said to be the world's greatest body of literature, still the great truths it contains, originated not in the experiences of these people, but came down to them from above. The burden of the message of this Book, first, midst, and last, is salvation from sin: "God so loved the world that he gave his only begotten Son that whosoever believeth in him should not perish, but have everlasting life." God gave the Bible to the church, the church must give it to the world.

This the American Bible Society does. The Bible is published by it in 100 languages and dialects; and by it and other societies to which it has access, in 406 tongues. The business of this society has never been more prosperous than now, the total issue for the current year being 1,406,801 copies, or in round numbers one and a half million. This immense business goes forward on the freewill offerings of the people. The American Bible Society is the greatest charity institution save one on earth. Our branch of the church has honored herself with the custom of participating in its support.

As a Conference we acknowledge our appreciation of the honor that has fallen to us, in that an honored and beloved member of our own body, Rev. G. D. French, has been appointed one of the field agents of this society, and we pledge co-operation with him in a progressive campaign in Holston.

*Resolved 1st*, That, as Auxiliary Societies are the only means of circulation, and these are found so often inoperative, we pledge ourselves to participate in a watchful care over these Auxiliaries, and in an effective working of them in the communities into which we go.

*2nd*. That the pastor of Morristown Station be appointed treasurer of the Bible Cause in Holston, and to assist the field agent in his work, provided it does not interfere with his pastoral duties.

*3rd*. We recommend that each pastor shall preach on the Bible, and immediately thereafter take up a collection for the American Bible Society at each appointment on his church so far as practicable; also that he co-operate with the field agent in any plan he may devise and operate for distributing the society's literature.

*4th*. Resolved that we assess ourselves as a conference \$800 to be apportioned and collected for the American Bible Society, as are the other collections ordered by the Annual Conference.

D. S. HEARON, Ch'm'n.

## TREASURER'S REPORT.

Charges have reported by Districts as follows: Radford District, \$27.07; Wytheville District, \$31.11; Tazewell District, \$10.00; Abingdon District, \$35.32; Big Stone Gap District, 50c; Morristown District, \$97.96; Knoxville District, \$32.50; Cleveland District, \$14.38; Chattanooga District, \$74.30; Spring City District, \$8.95. Total, \$332.09.

---

"G."

## EPWORTH LEAGUE BOARD.

Your Epworth League Board begs leave to report as follows:

There are 177 Leagues in the Holston Conference, an increase of 37, with 6,006 members, an increase of 1,369. This is a matter for congratulation, but we deplore the fact that comparatively few of them are working all the departments, the Literary one having little attention paid it. We note, furthermore, that the Tennessee part of the Conference is doing more thorough work than the Virginia, and while there are good reasons for this state of things, we see no excuse for so little attention being paid the work in Virginia, as is the case.

The League Conference at Marion was a decided success, and an inspiration, particularly as regards Missions, for days to come. We most heartily commend Rev. T. C. Shuler's work as President, and pledge our heartiest support, not only to him, but also to the District Secretaries.

It is a matter of regret that the "Epworth Era," a paper worthy of our heartiest support, is not receiving it. According to the report of Dr. DuBose, the very efficient and faithful editor, the "Era" is paying the expense of publication, but the deficit for the "tens of thousands of leaflets, 'handbooks,' and other matter sent out free," must be covered by the church. Let us rally to its support.

The "Holston Plan," instituted by the Leaguers of this Conference, has proved its right to live, and has been an inspiration in the raising of full assessments for Missions.

We suggest the appointment of J. S. French to act in connection with one member of the Sunday-school Board and one from the Board of Missions, these to constitute a committee on Program for the mid-year meeting, brought to your attention in the report of the Board of Missions.

J. S. FRENCH, Ch'm'n.

---

"H."

## DISTRICT CONFERENCE RECORDS.

Your committee appointed to examine Records of District Conferences, call your attention to the following facts: The Record of Tazewell District is a model as to neatness and penmanship. Spring City Record is not so good in penmanship or neatness of arrangement, and supplements not recorded in the book. Big Stone Gap, Wytheville, Abingdon and Radford Records fairly well kept. Official rolls not full. Only the names of the members present appear. Knoxville, Cleveland and Chattanooga have kept their records well, except official rolls are imperfect and the minutes for Chattanooga are not signed by Chairman or Secretary. The Record for Morristown was not before your committee. It was stated by their secretary that it was well kept.

S. E. HOUK, Ch'm'n.

W. C. HEDRICK, Sec.

## "I."

## REPORT No. 1--BOARD OF EDUCATION.

Profoundly convinced of the duty of the Church to teach as well as to preach, we make careful inquiry as to what educational work Holston Methodism is doing. Our annual reports give no information concerning the number and state of our Methodist homes as institutions of Christian nurture, and, beyond showing \$343,000 invested in seven Literary institutions, give no account of the worth of our holdings or the extent of our annual expenditures for Christian Education. From the report of 55,106 as our membership last year, we may conclude that possibly our homes number 11,000. Through observation and answers to inquiries we estimate that 8,000 of these are without well established family altars, libraries, and systematic Christian instruction for the young.

It will be conceded that our local Churches ought to have at least one Sunday-school, one Junior and one Senior League to each, for the creditable discharge of their teaching functions. Measured by this standard the reports show a deficiency in equipment of 164 schools and 1,462 Leagues. It is also in evidence that two-fifths of the schools reported at any session of this Conference suspend work, on an average, during six months of the year, and that a greater part of the whole number are without libraries, teachers' meetings, and adequate supply of periodical literature.

We have only eight Literary institutions, and the average enrollment seldom exceeds 1,000 pupils. Hence we are teaching through this agency scarcely one-fiftieth of our children and young people. The only measurably inspiring view to be gotten of our educational work comes of looking at it in its entirety. Besides our 11,000 Methodist homes exerting a good degree of Christian influence over thousands of our children, we have 785 other educational institutions under 5,200 officers and teachers giving Christian training to 51,247 of our people.

In striking contrast with the best aspect of our record as regards merely the question of education is the record of the State within our bounds. Under her hand the work of education is organized, pushed and made progressive. She has invested in common and high school property \$2,002,314.60. She opened last year 4,176 schools and employed 4,824 teachers at a cost of \$594,268.49, enrolled 228,644 pupils, and provided for each an average of ninety-one days instruction. She also appoints State and County Superintendents, who organize and direct the teachers, note needs, measure progress, and otherwise promote the work. Through these Superintendents we ascertain the entire school population to be 343,478. For the higher education of this population the State also provides a University and Polytechnic Institute at a cost of more than a million dollars investment, and the income upon a million more. The State is in educational work in earnest, and to stay, because she believes her life to depend upon it. We would not hinder if we could, and could not if we would. But, unlike many among us, we are far from willing to leave any school education, much less all, absolutely in the hands of the State.

Development to be a blessing must be symmetrical. Physical development greatly in excess of intellectual produces the idiot, while intellectual out of due proportion to moral makes certain the greater criminal; the moral without the intellectual insures the fanatic. The physical, intellectual, and moral development, that is sought without the aid of Christianity, only issues in a counterfeit of high character that fails the race in every crisis. The only perfectly developed human being that ever appeared on earth was the Son of Man. The effort of His earthly life was to produce in others character like His own. To per-

petuate this work He founded His Church. Upon her, therefore, rests the duty of securing symmetrical development to the entire race. She cannot ignore any process of development going on among men, but must reach and dominate the whole.

The State knows nothing of the Master's doctrine concerning the necessity of regeneration or a new principle of life to right development, nor does she know aught of His teaching concerning the necessity for daily supplies of grace. Hence her theory of education is without saving salt, either for the individual or the nation. Our Church in Holston holds these doctrines. How shall she put their saving power into all education, even that of the State, carried on among us? Let us learn a lesson from the State. She is an entity, a teaching entity. She has a system, a State system, of education. She leaves nothing to merely individual effort or to local enterprise. She trusts not to spasmodic impulses, but to patient, persistent, and constantly achieving endeavor. Let our Conference become an entity, a teaching entity. Let us have a system, a Conference system, of education. Let the day of dependence upon isolated effort, mere local enterprise, and spasms of endeavor end. Let us lay at once a foundation for our system broader and deeper than any State system through making our Methodist homes 11,000 institutions of Christian nurture, by giving to each a family altar, Christian library, and school of Christ. Add to these 801 local churches so perfected in their life and organization as to exercise thoroughly their teaching functions.

Having done these things, we shall find opportunity to, and demand for, increase of our co-educational academies, so that, instead of four, we shall have a score of such schools doing their appointed work, endeared to the church, and suffering from no sense of orphanage or neglect. Carefully adjusted and freed from friction among themselves, must be maintained as educational forces our three Female Colleges, Martha Washington, Centenary and Sullins. These schools are now in the enjoyment of a good patronage and ample incomes to meet current expenses. We must redeem quickly our promise made last year to pay off the entire indebtedness of the two former, and should carefully guide the future course and development of all.

As the climax of our system, we must have a Conference College. It will be under our sole ownership and control, because we can not, against influences operative here, educate our young people in any considerable numbers outside our bounds, and no contiguous Conference is at present free to unite with us. We can have but one. The creation of two is not a financial possibility or literary necessity. In view of conditions obtaining throughout our Church, our Commission has recommended that no institution be classified as a College unless it has the support and becomes the only College of at least one Annual Conference. In Emory and Henry we have our great and only possibility for such a College. No other institution of ours provides for the collegiate education of our ministry, and no other is classed as even a conditioned College. It is, indeed, cause for a sense of humiliation to find that this College nears the close of this great century without the freedom, equipment, and endowment so often promised, and not denied to any other College of like worth among the Conferences of our Methodism. This institution has heroically maintained the high standard of requirement that gave her prestige among the colleges and universities in the beginning, and she now broadens her course and seeks to strengthen her faculty to meet the new requirements. She has unfaltering faith in the merit of her cause, and undying hope of full recognition and appreciation by the Church and friends of education before it is too late.



The gift of the \$92,000 adjudged as her portion of the thank offering requested of our people will secure to us an educational plant equal to what it would take a quarter of a million to create on a new foundation elsewhere in Holston. When properly equipped and endowed, her superior country location will give to her a unique charm and peculiar power among the colleges of Methodism and make of her a felt factor in solving some of the perplexing problems of the times. The realization of what is here outlined will give to Holston Conference a system of education that will enable her to powerfully act and re-act upon the education of the State. Through our homes and local churches we can make reliance upon the public school for much of the work it is now doing unnecessarily. Through dominance by these of our communities we can demand that he who teaches the common school shall be true to the ideals of the Church and Home.

Our High Schools and Colleges, together with the great Church University, by which our system shall be joined to those of all other Conferences, will give to the Conference for her work in the State an order of manhood and womanhood whose power shall be transforming. From among these will be given us, if we ask it of the Lord of the harvest, bands of teachers as thoroughly consecrated to the work of teaching as are our itinerants to that of preaching. Through wisely-organized and faithfully-operated bureaus we can leaven through the Christian characters of such teachers the whole educational system of the State.

What we have here outlined can not be realized in a day, nor by other agency than that of the Conference in its corporate capacity. We must have the full co-operation of our more than two hundred ministers and fifty-five thousand members to attain satisfactory results. The meager results of our two years' campaign in the interest of the Twentieth Century Movement makes a fearful revelation of the difficulties to be overcome. Yet this very movement gives us the greatest opportunity in the history of the Church for doing what, if not done by us, by all the Conferences of our Methodism, and by every church in Christendom, the conquest of the world is effectually stayed.

The Church is commissioned to disciple the nations. The nations of to-day are the mightiest the world ever knew, and have become the great educators of the race. The Church of God must be a greater educator than any, and than all of them. Let us to-day resolve that the Church of Holston, as represented by us, shall accomplish not only the work we planned one year ago, but a much broader, deeper and grander work. Pass the word down the line, through all the ranks, that the battle is renewed from this hour with ten-fold vigor; that we esteem victory more precious than life. Our plan of campaign in partial outline for the incoming year is as follows:

1st. A specially vigorous prosecution of the work of securing thank-offerings under the lead of each presiding elder, preacher, and special committees, in their respective districts, charges and churches from about October 21st to January 1, 1901.

2nd. A continuance of this movement throughout our incoming Conference year under the regulations of last year as published on pages 48 and 49 of our Annual for 1899, except a modification of No. 6 so as to allow notes to be drawn payable July 1, 1901, and January 1, 1902, as well as January 1, 1901.

3rd. A continuance of Rev. W. S. Neighbors as Secretary of Education and General Manager of the Twentieth Century Movement, with Reverends David Sullins and R. G. Waterhouse as assistants.

4th. We announce it as our fixed and unalterable purpose to pay off, first, our indebtedness on Emory and Henry, Martha Washington, and Centenary Colleges, and then give to Emory and Henry the sixty

thousand additional we hope to secure for absolutely necessary improvements and the nucleus of endowment. Against any other direction of the offerings of our people (except what Bristol Methodism and friends of education in that town are doing for Sullins' College, and what our people and friends in the particular pastoral charges where our academies are located are doing for their schools) we protest as most unwise and tending to defeat our whole plan of endeavor. We would further state that while the Greeneville Orphanage is a noble charity, worthy of the support of all of our people, and while it may be proper for members of the Woman's Home Mission Society to direct their thank-offerings to this institution under the idea that they will ultimately make of it an industrial school, such an institution was evidently not contemplated as a beneficiary of the Twentieth Century thank-offering by our General Conference, or by our last Annual Conference. Hence, in our judgment, no offerings directed to this institution, except those by the Home Mission Society, should be credited to the Twentieth Century Fund.

5th. We must have a report from our presiding elders by January 10, 1901, to our Conference Secretary of Education, announcing the state of the work in each pastoral charge as regards the thank-offering, and our Executive Committee must meet immediately thereafter to determine upon a plan for the further prosecution and completion of the work of securing from every member a thank-offering.

6th. We continue the committee of practical educators provided for and designated in our reports of last year with the request that Dr. T. W. Jordan call said committee to meet during the last week in December and prepare a report to submit to our Executive Committee at its meeting in January on courses of study pursued and to be pursued in our Schools and Colleges.

7th. We recommend the holding from June 15th, 1901, to October 1st, 1901, of special conferences and mass-meetings for the discussion of Christian Education in the home by the local Church, Academy and College. These meetings to be arranged for by our presiding elders and Conference Secretary of Education.

8th. It must be understood that we are paying off the debts of our schools, and preparing to further foster them with the express understanding that no other debts are to be contracted without the consent of this Conference, and that where we do not now have the right, the right must be secured to us of filling all vacancies in the Boards of Trustees.

J. A. DUNCAN, Ch'm'n.

## REPORT No. 2.

Having had under consideration various difficulties connected with our educational work, we recommend:

1st. A committee from this Board, consisting of W. S. Neighbors, J. A. Lyons, and J. L. Weber, to procure and furnish our parent Board of Education such information as it calls for concerning our Schools and Colleges, and to investigate for report to this Conference the legal, financial and educational status of each institution. Also to procure and present an itemized statement of all valid indebtedness against each institution.

2nd. That this committee also take into consideration a plan for consolidating all our Literary institutions, calling into consultation such representatives of each institution as they may need. This plan shall provide for such conference control and contain such suggestions as the committee thinks will subserve the cause of Christian education among us.

3rd. This committee is fully empowered to make careful investigation of the needs of our people in the matter of elementary and industrial schools with reference to the establishment of educational mission centers,

and the appointment thereto of members of this Conference, and the employment therein of philanthropic workers when the way is open for prosecution of this ministry among those who are perishing for lack of knowledge.

4th. Let this committee bring before the Trustees of Emory and Henry College, as a suggestion of this Conference, a proposition to admit for instruction into that institution as many as five students from each presiding elder's district, when such students are of proper scholastic attainments and present credentials from their presiding elder and preacher in chage certifying that they are of good moral character and unable to pay tuition fees. Such applicants may be required to give security by note or otherwise for the payment of tuition fees as soon as they are financially able to do so.

5th. The expenses incurred in prosecuting this work shall be paid from the Educational Fund of the Conference.

The assessments for 1900-1901 are as follows: For our Conference, \$3,125; for Parent Board, \$375; for Payne and Lane Institute, \$500.

Our School statistics are as follows:

	No.	Officers.	Pupils.	Value of Property.
Emory and Henry College.....	1	8	119	\$100,000 00
Martha Washington College.....	1	18	175	50,000 00
Centenary College.....	1	18	165	75,000 00
Sullins College.....	1	18	170	80,000 00
People's High Academy.....	1	5	100	10,000 00
Pryor Institute.....	1	6	105	30,000 00
Princeton Academy.....	1	6	125	8,000 00
Jonesville Academy.....	1	4	80	5,000 00
	8	83	1,039	\$358,000 00

#### BOARD OF VISITORS.

We suggest the appointment of the following as visitors to our various Schools and Colleges:

*Martha Washington.*—R. G. Waterhouse, T. J. Eskridge, Geo. D. French, I. P. Martin, T. C. Shuler, G. A. Maiden, J. S. French, W. S. Neighbors, C. W. Kelley, S. D. Long, R. A. Owen, E. F. Kahle, J. L. Prater.

*Sullins.*—L. L. H. Carlock, J. T. Frazier, J. L. Weber, D. E. Hawk, W. C. Carden, J. C. Orr, J. S. French, J. A. Burrow, E. H. Cassidy, and Messrs. J. B. Richmond, J. L. Jarman and S. H. George.

*Centenary.*—F. Richardson, T. R. Handy, J. C. Maness, D. E. Hawk, J. L. Weber, C. T. Carroll, J. C. Orr, J. A. Lyons, A. Monk, W. S. Neighbors, J. A. Burrow, V. C. Allen, and W. G. Lenoir.

*Princeton Academy.*—T. C. Shuler, T. R. Handy, W. W. Hicks, J. A. H. Shuler, George Strader.

*People's College.*—W. C. Carden, W. L. Patton, J. H. Groscelese, E. W. Mort, M. S. Holloway.

*Jonesville Academy.*—L. M. Cartright, I. P. Martin, S. B. Vaught, S. E. Houk.

We recommend the appointment of the following as students at College:

J. E. Wolfe, to Vanderbilt University, H. S. Booth, to Emory and Henry College, and L. O. Adams, to Asbury College.

We suggest the appointment of J. R. Hunter to the principalship of the Bridgeport High School and of Barney Thompson as principal of the Russel High School at Lebanon, Va.

We nominate S. H. George for membership in the Board to fill a vacancy caused by the resignation of E. C. Reeves.

Jas. S. Kennedy, Treasurer, in account with the Board of Education:

TWENTIETH CENTURY FUND.

1900		
Oct. 15, Bills receivable.....		\$7,062 00
Oct. 15, Cash receipts up to date.....		1,798 53
Oct. 6, Paid to W. S. Neighbors on salary.....	\$ 698 00	
Oct. 6, Paid to Jas. S. Kennedy on salary.....	419 60	
Oct. 6, Paid on Expense account.....	141 15	
		<hr/>
Oct. 6, Balance due on salaries.....	\$ 882 40	\$1,258 75

RECEIVED ON EDUCATIONAL ASSESSMENTS.

From Radford District, \$276.92; Tazewell, \$293.25; Wytheville, \$348.07; Abingdon, \$231.35; Big Stone Gap, \$117.50; Morristown, \$159.00; Knoxville, \$304.85; Cleveland, \$149.92; Chattanooga, \$289.06; Spring City, \$54.75. Total, \$2,224.67. From Sunday-school Board, Children's Day surplus, ———. Total receipts from all sources, ———.

DISBURSEMENTS.

To R. G. Waterhouse, Treasurer Emory and Henry College, for tuition remitted to ministerial students.....	\$ 573.00
Towards the support of Emory and Henry College.....	1,109.52
To General Board of Education.....	238.15
To amount paid for Secretary's Record Book.....	2 00
	<hr/>
Total disbursements.....	\$2,224.67

"J."

BOARD OF MISSIONS.

Two and one-half years ago the Epworth League Conference held at Abingdon, Virginia, inaugurated a movement for Missionary assessments in full. The movement has succeeded, and we are now able to report that the entire amount, \$17,000 assessed for Home and Foreign Missions, has been secured. We make grateful acknowledgment of God's goodness, who has so wonderfully blessed the faithful work of our presiding elders, pastors and laymen, and crowned their efforts with success. We urge a continuance of the methods that have proved so efficient.

The mid-year meeting, which has been so helpful for the two years past, will be held again this year. We invite the presiding elders and members of the Sunday-school and Epworth League Boards to unite with us in this meeting, and we request that each body appoint one of its members to act with our representatives as a committee on program.

We would urge a larger circulation of the "Review of Missions." The editor and publisher of *The Midland Methodist* deserve the highest praise for their faithful service, and the large space which has been given to Missions. We believe the evangelization of the world to be the duty of the present generation, and urge every pastor to secure at once Mr. Jno. R. Mott's admirable book on this subject.

Our thanks are due Dr. W. R. Lambuth for his valuable work and counsel, and we rejoice in the report of success which he brings to us from our Mission fields in the regions beyond.

We trust that many undirected donations to the Twentieth Century Fund may be turned to the educational work in our foreign territory.

We recommend the appointment of Rev. P. L. Cobb as Conference Missionary Secretary, without salary, and we appropriate \$300 for his expenses.

L. L. H. Carlock, D. V. York and C. W. Kelley have been appointed a committee to estimate what amounts shall be appropriated to the various Missions of the Conference, and to report the same to the Board at its first meeting, which shall be on the day preceding our next Annual Conference session. W. W. Hicks, W. N. Wagner and J. W. Smith, have been appointed a committee to draft suitable by-laws for the gov-



ernment of the Board in the execution of its work, and provide for the preservation in a suitable record of the minute business of the Board, and for the publication of such portions of the minutes as shall be deemed proper by the Board.

The assessments for the ensuing Conference year are \$10,000 for Foreign Missions and \$7,000 for Domestic Missions, which we have apportioned as follows:

	Foreign.	Domestic
Radford .....	\$1,090 00	\$765 00
Tazewell .....	1,055 00	770 00
Wytheville .....	1,180 00	785 00
Abingdon .....	1,045 00	735 00
Big Stone Gap .....	820 00	570 00
Morristown .....	1,000 00	700 00
Knoxville .....	1,250 00	876 00
Cleveland .....	840 00	586 00
Chattanooga .....	1,106 00	757 00
Spring City .....	670 00	470 00

We have had under our care thirty-seven missions during the past year, and have paid each missionary the full amount allowed him.

	Foreign.	Domestic.
Knoxville .....	\$1,250 00	\$876 00
Cleveland .....	840 00	586 00
Chattanooga .....	1,106 00	757 00
Spring City .....	670 00	470 00

For the ensuing year the Board assumes control of forty-six missions, apportioning for their maintenance \$6,000, as follows:

<i>Tazewell District—</i>	
Flat Top Coal Field .....	\$500 00
Pocahontas .....	200 00
Iager .....	100 00
Welsh .....	200 00
Tug River .....	125 00
Grundy .....	75 00
	<hr/> 1,200 00

<i>Radford District—</i>	
New River .....	\$ 75 00
Bluestone .....	100 00
Athens Station .....	100 00
Allsonia .....	50 00
Hylton .....	75 00
Athens Mission .....	75 00
	<hr/> 475 00

<i>Wytheville District—</i>	
East Wytheville .....	\$125 00
Hillsville and Fancy Gap ..	125 00
	<hr/> 250 00

<i>Abingdon District—</i>	
Anderson Street .....	\$175 00
Bristol City Mission .....	125 00
Mountain City .....	75 00
Roane Mountain .....	150 00
	<hr/> 525 00

<i>Big Stone Gap District—</i>	
East Stone Gap .....	\$175 00
Clintwood .....	125 00
	<hr/> 300 00

<i>Morristown District—</i>	
Jonesboro and Embreeville ..	\$125 00
Greeneville .....	100 00
Fall Branch .....	50 00
	<hr/> 275 00

<i>Knoxville District—</i>	
East Fifth Avenue .....	\$150 00
Highland Avenue .....	100 00
Coal Creek .....	150 00
Little River .....	100 00
Clinton Mission .....	175 00
Knoxville City Mission .....	400 00
	<hr/> 975 00

<i>Cleveland District—</i>	
Lenoir City .....	\$ 50 00
Ducktown .....	150 00
Mt. Vernon .....	100 00
Cleveland Mission .....	100 00
	<hr/> 400 00

<i>Chattanooga District—</i>	
Trinity .....	\$300 00
East Chattanooga .....	200 00
Ridgedale .....	100 00
Rossville .....	100 00
	<hr/> 700 00

<i>Spring City District—</i>	
Dunlap .....	\$175 00
Harriman .....	300 00
Whitwell .....	150 00
Jamestown .....	75 00
Crossville .....	50 00
Rockwood .....	100 00
Stony Point .....	25 00
	<hr/>

<i>Expenses, Conference:</i>	
Secretary of Missions .....	\$300 00
Expenses Sec'y and Treas .....	

In view of the urgent demand made on the funds of this Board, and the fact that new fields are constantly opening to us, which promise large returns,

*Resolved*, That we request the presiding elders to arrange their charges in their severals districts, so as to make them self-supporting wherever possible.

*Resolved*, That the presiding elders be requested and urged to see that the pastors in charge of stations and circuits in the bounds of their respective districts, take their collections for Home and Foreign Missions in the early part of the Conference year, and forward the money to the Treasurer as soon as collected.

E. W. MOORE, Ch'm'n.

#### TREASURER'S REPORT.

L. L. Carlock, Treasurer, in account with the Board of Missions:

	DR.	
	Foreign.	Home.
To amount of balance from last year.....		\$2,739 60
To amount from pastoral charges.....	\$10,000 00	7,000 00
Total .....	\$10,000 00	\$9,739 60

	CR.	
	Foreign.	Home.
By amount sent to J. D. Hamilton, Treasurer, Jan. 31, 1900.....	\$ 500 00	
By amount sent to J. D. Hamilton, Treasurer, March 29, 1900.....	1,000 00	
By amount sent to J. D. Hamilton, Treasurer, May 17, 1900.....	2,000 00	
By amount sent to J. D. Hamilton, Treasurer, May 24, 1900.....	35 00	
By amount sent to J. D. Hamilton, Treasurer, August 6, 1900.....	1,000 00	
By amount paid J. D. Hamilton, Treasurer, October 15, 1900.....	5,465 00	
Total sent to J. D. Hamilton, Treasurer.....	10,000 00	

	CR.	
	Foreign.	Home.
By amount paid to Missionaries in the Conference .....		\$1,875 00
By amount paid L. L. H. Carlock, treasurer, for stationery.....		5 65
By amount paid L. L. H. Carlock for expenses to Ecumenical Conference .....		37 00
By amount paid D. V. York, for stationery, etc.....		4 00
By amount paid P. L. Cobb, as Missionary Secretary.....		300 00
Total paid.....		\$5,221 65

“K.”

#### SPIRITUAL STATE OF THE CHURCH.

Your committee on the Spiritual State of the Church have diligently inquired into this momentous subject—have carefully gathered facts as far as possible, and have endeavored to correctly interpret these facts under the guidance of the Holy Spirit. We note as signs of spiritual life and vigor:

(1). The erection of sixteen parsonages and twelve churches. (2). An increase in adult baptisms over last year of 195; but with pain and sadness, announce to you a decrease in infant baptisms. (3). There is a net increase in membership of 479 over last year's reports, in spite of the vigorous pruning of church rolls that has prevailed in our midst. (4). There is a noticeable increase in salaries, with a splendid increase in all benevolent collections—with the Foreign and Domestic Mission apportionments reported in full for the first time.

We interpret these facts as indications of increasing vigor of spiritual life and vitality, and for this we are devoutly grateful to God and His dear Son, our Saviour. Nevertheless we are sadly conscious of the fact that we are, as a peculiar people, very far short of what we can and ought to be. We ask our suffering Lord's forgiveness and renew our vows to redouble our diligence. As vital interests demanding especial attention, we suggest:

I. That as ministers of Christ, we be satisfied with nothing but the highest attainments in personal piety. We stated in our ordination vows that we expected to be made perfect in love in this life, that we were groaning after it, and making progress in that direction. We were ex-

horted to so sanctify ourselves and to so fashion our lives after the rule and doctrine of Christ as to be wholesome and Godly patterns for the people to follow after. Let us forget neither the vow nor the exhortation.

II. Diligent attention needs to be given to *family religion*. We are most sadly deficient here and this committee can indicate no signs of improvement. In the beginning the altars of religion were erected in the house—the home. The idea is insisted upon in the New Testament—is enlarged in the church, is completed in heaven. The demolition of the family altar is the ruin of Church and State. Let us by example and teaching, and the help of the Holy Spirit, endeavor to work a mighty revival here.

III. Closely coupled with our family altar is the baptism of our children. The need of the revival of this precious Scriptural rite, with its concomitant teaching, is imperative. Let us go back to the old paths, and by next Conference check and turn the tide from a gradually decreasing number to a constantly increasing number of infant baptisms.

IV. We need also a church with a voice. We are not ready to insist that the old type of class-meeting is the thing, and the only thing; but a meeting for testimony and experience—a regular meeting—is an absolute necessity for the life and growth of the individual and the church. It is written—“they that feared the Lord spake often one to another.” Again it is written, “they overcome by the blood of the Lamb and the word of testimony.” No matter how eloquent and forceful the pulpit, it must always be largely, if not almost completely, ineffective with a voiceless pew.

Life, and life more abundant, must be our constant cry, if we depart not from the true way. Love—perfect love—is what we must groan after. Perfection in love for ministry and laity. Power—the power of the Holy Ghost upon the church—in pentecostal measure, must be our unceasing prayer.

Brethren, the evidences indicate a measurable growth in grace and knowledge and spiritual vigor—but we have not yet attained unto that for which we are apprehended. We repeat, our goal is a pentecostal Church—with pentecostal preaching, pentecostal conviction, pentecostal conversions, with pentecostal enduement of spirit and fire, followed by pentecostal ingathering—giving—suffering and daring—with pentecostal joy and glory crowning all.

J. D. McALISTER, Ch'm'n.

### “L.”

#### BOOKS AND PERIODICALS.

The report of the Book Agents of our Publishing House for the fiscal year ending March 31st, 1900, shows the total assets to be \$933,067.39—a gain in assets of \$32,556.94. We note with pleasure that the wisdom of establishing the branch house at Dalas has been justified by a successful business during the first year, as shown by a net profit of \$4,121.

Our Publishing House has recently given us a number of good and valuable books, all of which we would that everyone could read. Prominent among these and towering above their fellows are the following, which we heartily commend to the consideration of every man who would strengthen himself in his service to the Lord: “Skilled Labor for the Master,” by Bishop Hendrix; “Christus Auctor,” by Bishop Candler; “Experience the Crowning Evidence of the Christian Religion,” by our good presiding officer, Bishop Granbery; and that other notable book, by Dr. Alexander, “The Son of Man: Studies in His Life and Teachings.” Brethren, read them without fail.

We rejoice in the continued improvement in our Sunday-school literature. The Magazine comes to us in an attractive and pleasing new dress, and in our opinion it is, in matter and make-up, the peer of any publication in its line, being *especially* strong in the editorial and normal departments. We desire to call particular attention to the excellency of the Home Department literature, and not being content to recommend this *means of grace*, we urge the full and freer *use* of the means wherever possible.

The *Epworth Era* now comes to us in an altered, but not less attractive form. We believe it has no superior as a religious paper for young people, and we deplore the fact that it is not self-sustaining, as shown by the Book Agent's report—there being a loss on it of \$8,600.54 for the last fiscal year. We are advised by Dr. DuBose that less than half the preachers in Holston are subscribers to this paper. This we regret, and we sincerely urge every one of our preachers to make an effort extraordinary to increase its circulation, so as, if possible, to put it in the home of every Leaguer—not for the sake of the paper *per se*, but for the benefits it brings to our Leaguers, and through them to our Leagues.

There is no language too strong to give correct expression to our full approval and high appreciation of the *Nashville Christian Advocate*. The strength, terseness and timeliness of its editorials, the excellent arrangement of its departments, and its general lofty spiritual tone constitute it a peerless family paper. We cannot say too much in its praise, or too strongly commend it to the patronage and support of our preachers and people. Coming as it does, every week, brimfull of the best thought of our most learned and gifted men, we feel that every man, woman and child in our church should have access to its store of good things and receive the benefits, blessings and benedictions of its perusal. Do all you can, brethren, to enlarge the usefulness of this true, noble and peerless advocate of the cause of Jesus Christ.

The *Methodist Review*, *Review of Missions*, *Woman's Missionary Advocate* and *Our Homes*, are each affording valuable and efficient service in their several fields, and give promise of greater helpfulness and influence as their respective worth is more fully appreciated.

We are pleased to report an increasing circulation of our Conference organ—the *Midland Methodist*. It shows improvement in its various departments, and is affording us excellent service at a price within the reach of all. Its editorials are sound, forceful and fearless, and its general make-up attractive and pleasing. We heartily commend it to every member, and hope it will ere long have a place in every home within the bounds of Holston. This paper in its present relation as Conference organ, is an institution of the Church, made so by competent and official action, and we believe it to be the duty of every member of this Conference to stand by the resolution embodied in the report of your committee on Books and Periodicals last year, which is as follows:

"It is the sense of this Conference that no member of this Conference can, in good faith and loyalty to his Conference and Church, give aid, support, or endorsement to any paper, or independent enterprise, which seeks to supplant our Conference organ, or which antagonizes it upon its own territory."

We advise a continuation of our present arrangement for furnishing to our Church in Holston a Conference paper, and we recommend that Rev. Eugene Blake, Rev. J. W. Perry and Brother Z. T. Godwin, who have served us so acceptably the past year, be re-appointed as the members from Holston Conference of the joint Publishing Committee for the *Midland Methodist*; and we further recommend that Rev. J. A. Burrow be appointed editor-in-chief.

In conclusion we beg to say that it is our firm conviction that a



wider and more general circulation is merited by all our periodicals and literature; that it is the duty and ought to be the pleasure of every preacher to expend time and effort toward this larger circulation so much needed by the papers themselves, but far more needed by the people. One or more of our papers in every Methodist home in our connection, and it read diligently thirty minutes a week, means, in our opinion, the higher efficiency of the pastors and the increased interest of the people in our institutions.

Church literature read, intellects brightened, minds furnished with knowledge of our affairs, hearts warmed with interest, pocket-books opened, heretofore closed, preachers paid a living salary, *all collections in full*. Push the literature, brethren, push the literature.

J. M. CARTER, Ch'm'n.

---

## MEMOIRS.

---

### W. G. E. CUNNYNGHAM.

Rev. Wm. G. E. Cunnyngnam, D. D., was born in Knox county, Tennessee, December 3, 1820. His ancestors on his father's side were among the earliest Scotch-Irish pioneers in the State; and his own father, the late Rev. Jesse Cunnyngnam, of blessed memory, was carried off by a raiding party of Indians when only four years old, and rescued after his captor had been pursued and killed. This Jesse Cunnyngnam was married to Miss Mary Etter, of German extraction and of fine character. She was as steady as clock-work in all her ways. It is related of her that she kept on attending to all her household duties without intermission while the shells were flying close about her during the battle of Lookout Mountain.

In all his earlier years, Dr. Cunnyngnam lived the plain and wholesome life of a country boy, working on the farm, going to school as he had opportunity, and laying the solid foundation for future usefulness. The best of his mental training came from his contact with his father, whom he greatly admired and loved, and from certain good old English books, including Addison's Spectator, that formed a part of the family library. He early contracted a decided love for reading, and learned to write a hand that was as perfect as copper-plate, and that lost none of its firmness and roundness with advancing age. His religious education was not forgotten. Both his parents regarded it as the main thing. No gross sins defiled his youth. Very early he experienced the grace of regeneration, and formally assumed the vows of church membership. In 1843, he joined the Holston Conference on probation, in a class of thirteen, only one of whom, the venerable J. C. Pendergrast, of the Pacific Conference, still remains. From the beginning his ministry was successful. In some of his charges he witnessed great revivals of religion, and everywhere he was a useful and acceptable preacher. During the first decade of his itinerancy he filled the following charges: Estilville, Chattanooga, Athens, Knoxville, Tazewell, and Abingdon.

In 1852 he was married to Miss Bettie Litchfield, of Abingdon, Va., and soon afterwards was appointed to our new mission in China. The journey to his distant field, vastly more different then than now, was full of strange experiences and various hardships. On arriving in China he addressed himself to the study of the language, and soon became able to use it as a vehicle for preaching. Not content with superficial methods he also undertook to master the literature and philosophy of the strange

people to whom he had been sent, and met with the most gratifying success. But his studies did not abate his ardor for evangelistic work. He preached incessantly for nine years on the streets and in the chapels and saw much fruit of his labors. The universal testimony of those who were associated with him is that he was one of the most faithful and diligent missionaries on the field. The failing health and threatened death of his wife compelled him in 1861 to return to the United States. Not being able to get through the Federal lines, he was transferred by Bishop Kavanaugh to the Kentucky Conference and stationed at Shelbyville, Ky., where he also taught classes in the Science Hill Academy, of which Mrs. Julia Tevis was the noted principal. In the spring of 1865, the war being over, he returned to Abingdon, Va., and lived there till 1873, holding for the greater part of that time the pastorate of the church at that place, and also occupying a chair in Martha Washington College. As always and everywhere, he was much beloved in that old town. In the fall of 1873, he was appointed to Church Street Station, at Knoxville, and continued in it for two years, at the end of which time he was elected to fill the vacancy created by the resignation of Dr. A. G. Maygood, as Sunday-school editor. This latter post he retained by successive re-elections till 1894, or for eighteen full years. The rest of his life, instead of being idled away, was spent in doing literary work. He wrote two valuable books: "The Foreign Missionary" and "The Young People's History of China." A spell of the grip through which he passed four years ago left him much debilitated, and quite gradually he relaxed his grasp on life and its duties. His last days were very beautiful. He kept sweet and gentle to the end. Everybody looked up to him with a sort of tender reverence. The wife of his youth ministered to him with incessant fidelity. His son and daughter, both of whom he had the happiness of seeing well settled in life, and his grandchildren also, petted and caressed him. Best of all, the peace of God abode with him. He was "calmly unafraid of death." When the end came on March 31, 1900, he was ready for the summons. After suitable and simple service in old McKendree church, his body was buried in Mt. Olivet cemetery, and his soul departed to be "forever with the Lord."

Any effort to fully appraise his character would be out of place here. A few things, however, may be said in that regard. He was a man of rare intelligence. His stock of knowledge was both wide and accurate. In a social circle or about a family fireside he was the most charming of companions. As a preacher he always commanded the attention of thoughtful and devout hearers. The matter of his sermons was both clear and strong, and his expression chaste and elegant. At times he spoke with great freedom and power. Those who listened to him often appreciated him best. His editorial work received almost universal approbation, and left an indelible impression upon the Church. As far as his Christian character is concerned, it is doubtful whether we have ever had a man among us who surpassed him. From his youth up, he maintained an unbroken record of consecration. He was sensitively clean in thought, word, and life. It was not his habit to talk much about himself. He had a very humble view of his own merits, and was utterly averse to anything like parade or boasting. Yet on fit occasions he did not hesitate to bear a firm testimony to the saving grace of Jesus Christ. His faith was strong and steady, and his spirit as serene as the stars. It may be said of him now, as it was said of him at fifty-six annual sessions of this Conference: "There is nothing against him."

E. E. HOSS.

## JOSEPH F. WAMPLER.

The subject of this memoir was born in Wise county, Virginia, January 3, 1848. He was converted at the age of 16, and was licensed to exhort soon thereafter. He was admitted on trial into the Holston Conference, M. E. Church, South, at Bristol, Tenn., in 1876, and faithfully served the Church for twenty-four years without a break in his ministry. During this time he received fourteen appointments, as follows: In 1876, Laurel Mission; '77 and '78, Vanderbilt Mission; '79, '80 and '81, Burnsville Circuit; '82 and '83, Catawba Circuit; '84, Brevard Circuit; '85, Bakersville Station; '86 and '87, Pigeon River Circuit; '88 and '89, Coal City and Etna Circuit; '90, Madisonville Circuit; during this year—June 18, '91—he was married to Miss Ara Moore, at Shell Mound, Tenn.; in the fall of '91 he and his bride were sent to Spring City and Evansville; in '92 he was transferred to the Western North Carolina Conference, where he remained but a short time. At the death of Rev. J. L. M. French, of Mary Street Church, Bristol, Brother Wampler was appointed to that charge, and the official notice of his transfer back to Holston was recorded at the ensuing Annual Conference. From that Conference he was sent to Jonesboro Circuit, where he remained four years; in '97 he was sent to Jacksboro Circuit, and in '98 and '99 to Charleston Circuit, where he "fell on sleep," May 24, 1900.

He witnessed, under his ministry, between two and three thousand conversions. His power was in the pulpit. One of his presiding elders once declared that he was a veritable cyclone of religious zeal. The writer has heard him carry a congregation by storm with the imperial sweep of his oratory. Shouts interrupted his eloquence, and the Spirit's power was present. In prayer he was not less effective. He was a good pastor, not only among his own people, but with the members of other Churches.

He loved his widowed mother with strong and tender devotion, and left her a little home in North Carolina, in which to spend the balance of her days. He loved his family with unselfish affection, and labored for them in many ways. For the two boys he purposed a finished education, saying often that he himself had felt the need of it so much in his work. An invalid wife elicited his tender ministrations and care. During his last sickness she returned a wealth of loving attention, standing heroically at her post by his bedside until he became unconscious, when she broke down, and was carried to bed herself. Once, when she began to realize that he could not get well, she turned her face away to hide her falling tears. But he understood, and said gently: "Don't cry mama, have more faith." He talked to her of dying, and gave specific directions about his affairs. It was the writer's privilege to sit with him some by day and by night, and to see the deep appreciation of every little service shown him. No sick man ever had kinder neighbors. But tender nursing and medical skill could not stay the hand of his disease—pneumonia.

The funeral scene at the church in Charleston, Tenn., at an early morning hour, will not soon be forgotten. The faithful wife was carried to the place in a rocking chair. Several preachers of the Holston Conference were present. The services were simple but impressive. Dr. Sullins sang "I want to go there, don't you?" Tears fell almost like rain. We buried the dead soldier of the Cross near Shell Mound, Tenn., where some nine years before he had gone for his happy bride. A letter from her recently, says: "A purer, better man never lived than Mr. Wampler." Who knew him better, or could pay to his memory a richer tribute?

J. A. BURROW.

**JOHN ALLEY.**

John Alley was born August 11, 1825, and died April 10, 1900. He was licensed as an exhorter in 1844, and as a preacher he was licensed in 1845. He entered Holston Conference in the fall of 1845, was ordained deacon by Bishop Andrew, at Jonesboro in 1847, and was ordained elder by Andrew in 1858, at Chattanooga. He went to the Jasper Circuit in 1847, and was married to Miss Elizabeth J. Kirklin, September 27, 1848. Brother Alley stood second in the chronological roll of Holston Conference at the time of his death, Wm. Robeson above and R. M. Hickey next below him. He was devoted to the Church in all her interests and enterprises. He loved the work of the itinerant ministry, and never seemed better contented than when he had the harness on. He went direct from the labors of the Methodist Church to the rest of the Church triumphant. His good wife preceded him to the better land only one year, three months and three days. The major part of his life and ministry was spent in Sequatchee Valley. It can be truthfully said that he married more people and preached more funeral sermons than any Methodist preacher that ever lived and died in this Valley. But his long, eventful and useful life, has ended at last. He sleeps beside his companion, at Chapel Hill, where he had done more preaching than at any other place. During his last illness, in conversation with loved friends he said all was well, that his moral sky was bright and his hope of heaven sweet. He left two children behind to fight the good fight of faith, (W. T. Alley and Mrs. Mary Thurman). So one by one the old guard are quitting the shores of time, and answering to the roll-call on the other side. The line of workers in the Church is being thinned at one end, and recruited at the other. Now and then the young, as well as the old, fall out of the line of battle; so it will continue, till we all obey the summons. May we all be ready.

A. D. STEWART.

**MRS. E. F. KAHLE.**

Mrs. Eva Gillette Kahle was born in Austin, Texas, December 24, 1858, and died in Abingdon, Va., February 27, 1900. The days of her pilgrimage were 41 years, 2 months and 3 days. She was the daughter of Maj. James S. and Elizabeth Harper Gillette. Her father was a lawyer by profession, and at one time adjutant-general of the State of Texas. Mrs. Kahle was a niece of the first governor of Texas, Henry Smith, and cousin of Attorney-General Garland, of Arkansas, and Gen. Wilcox, of the Confederate army. She seems to have cherished the earliest spiritual impression that came to her as a child, and to have yielded to the earliest promptings which she felt towards piety, "being always," as her sister after her death wrote, "from a child religious." At the age of 12, she was confirmed as a member of the Episcopal Church, in Austin, Texas, by Bishop Gregg. On February 15, 1881, she was happily married to Rev. E. F. Kahle, at Lampasas, Texas, to which place her family had removed. A help-meet indeed she at once became, and when after five years her husband gave up mercantile business to enter the ministry, she, to his surprise, joined the Methodist Episcopal Church, South, and began the life of helper to him as an itinerant.

Mrs. Kahle was possessed of a charm and beauty of person, brightness of intellect, a kind heart, an amiable disposition, a sunny spirit, and strength and womanly gentleness of character; but that characteristic which most distinguished her was spirituality. A deep piety was at the base of her character and all her work. The play even of her beautiful and gentle humor was redolent of her heart's deep sweet piety. Her love for her church work amounted to a passion. This pretty incident



fell under the notice of her pastor. When her last babe was five hours' old, she called her husband and had him write a check for missions (\$5.00) in the babe's own name.

The records of the charges served by her husband show that the influence of her work was to induce others to work, and to love their work. Especially dear to her was Woman's Work for Woman. She was beautiful in her ministration to the sick and the poor, giving not only to the body, but to the mind and heart, and in unostentatious beauty of delicate deference and tact. She was "given to hospitality," a happy hostess. She never complained of the hardships of the itineracy. Her life itself was a song. Indeed the life she lived is described in the song she loved best:

"Go, labor on; spend and be spent,  
Thy joy to do the Father's will:  
It is the way the Master went.  
Should not the servant tread it still?"

The writer will never forget the heavenly light in her face as she joined in singing this at one of the quarterly meetings within the last year of her life. She knew that she was sacrificing her life. Among the last words she spoke to a certain friend of hers, who was just entering upon the experience of being a pastor's wife, and whom she had followed to the depot to tell good-bye, were words of loving caution against overwork. She suffered much, but no one ever heard her complain. On Friday before her death on Monday, she would not consent that her husband stay from his appointment and when he returned found her unconscious. Surely hers is another name added to the roll of Heroes and Heroines of Faith.

Seven children are left to "rise up and call her blessed." A sister, also, Mrs. R. P. Bean, of Roswell, New Mexico, and a brother, Capt. J. B. Gillette, of Alpin, Texas, survive her. Is not the picture of the model woman given in the Bible her picture also:

"Her price is far above rubies."

"The heart of her husband trusteth in her."

"She doeth him good and not evil all the days of her life."

"She spreadeth out her hands to the poor; Yea she reacheth forth her hands to the needy."

"She openeth her mouth with wisdom, and the law of kindness is on her tongue."

"Her children rise up and call her blessed."

"Her husband also; and he praiseth her, saying, 'Many daughters have done excellently, but thou excellest them all.'"

For our hearts to-day, in the clamor of bereft love, look around and ask, what suitable monument may register the honor which our love would bestow? Ah; no gleaming marble, nor eternal work in brass were equal to it. But we have what is, and looking around on *her work*, we lovingly say, only, "Give her of the fruit of her hands; and let her own works praise her in the gates."

D. S. HEARON.

### LAURA S. BORING.

Laura Schoolfied Boring was born in Bledsoe county, Tennessee, July 17, 1830. She was happily converted in the bloom of youth, united with the Church and enlisted at once upon the pilgrimage to the *mecca* of all our hopes. From the beginning of her Christian life until its close she ever exemplified the beautiful virtues of our holy religion. January 1st, 1854, she was married to Rev. John Boring, of Holston Conference.

As a wife she was a help-meet in deed and in truth. With Christian fortitude and boundless patience she bore all the burdens and hardships incident to the life of an itinerant preacher's wife. She was ever willing to go where the Lord led His servant. No place was too hard, but what she was ready to endure all things, that she might encourage her husband in the arduous work of the ministry. As a mother she was kind and patient, ever careful in the training of her children in the paths of righteousness. In her devotion to her family, she was pre-eminently unselfish in her consideration of their wants. She was a woman of deep piety and abiding faith, shadowing forth in bold proportions in her daily life, the basic principles of the religion of Jesus. She lived a quiet, reserved, patient, beautiful life, and with character untarnished and a faith as strong as cables of steel, she approached the separation of spirit and body without a tremor of fear. Having not only the assurance of the perfect archer, who calls the deer his own while yet the arrow whistles through the air, but having been granted a vision of the Divine, which not only enlarged her views, but gave her "that peace which passeth all understanding."

When death came, she was not found as a sleeping virgin, with an empty lamp, but she was ready for the thrilling shout of "harvest-home." She did not fall like the struck eagle whose full-stretched wings drop in mid-heaven above the mountain top, but through weary days and sleepless nights she awaited the hour, which to her loved ones would be shrouded in mystery and draped in sadness; to her it was to be the dawn of a brighter day. May 9, 1900, God touched her eyelids and she slept—"that sleep, from which none ever wake to weep."

Her body was laid to rest in Forest Hill Cemetery to await that glorious day, "When the Lord Himself shall descend from heaven with a shout, with the voice of an archangel and with the trump of God, when the dead in Christ shall rise first; then we which are alive and remain shall be caught up together with them in the clouds, to meet the Lord in the air, so shall we ever be with the Lord."

J. O. STRALEY.

---

### MRS. JANE STEWART.

Mrs. Jane Stewart, the wife of Rev. George Stewart, whose memory we delight to cherish, was born in Giles county, Virginia, near the banks of Walker's Creek, not far from where it empties into New River, on May 19, 1823. Her maiden name was Johnston. The family was of Irish origin, and she was widely connected with the large and respectable Johnston family, with its cognate branches, which is scattered through several counties of Virginia and portions of West Virginia. Of her early life we know but little. We only know that it budded and blossomed amid rural scenes of great beauty, and developed like the native wild rose, simple in habit and chaste as the dew. We do not know precisely where she was converted, but it was in early life and near her home.

When in the early forties George Stewart, a young Irishman, then a newly fledged minister, came into the neighborhood where she lived, he attracted a great deal of attention by his fiery ardor in exhortation and the large promise he gave of becoming a successful preacher, and several young ladies said, half in jest, half in earnest, "We will set our caps for him." Jane Johnston said with charming humor, "You may all claim him, if you wish, but as my countryman according to the flesh, he belongs to me." It turned out that way. They were married in Giles, by Rev. C. Campbell, September 4, 1844. Into Sister Stewart's arms came four happy children—two boys and two girls—all of whom died in comparatively early life, save Mary A. E., who married Rev. J. L. M.

French, an honored member of this Conference, and the father of Rev. Stewart French, our brother and sole surviving member of the immediate family.

In her religious life Sister Stewart was reserved almost to a fault. She said, Mr. Stewart in his capacity as minister, had to say enough for both, and that she tried to practice what he preached. None who knew her well doubts but that the task she set herself was well performed. Her religion was to do justly, to love mercy and to walk humbly with God. One who knew her well declares, "She expected to do right herself and she expected others to be gauged by the same standard that she set for herself. She was a righteous woman and justice was her motto. Hence she was one whom you had to know to love, and she was most popular among those who knew her best. As her companion of a Methodist minister she shared cheerfully the toils and cares, as well as the hopes and joys of his life, till death stripped him out of her hands. Then she said: "God has taken my husband; my children preceded their father; my home and hearth-stone are desolate." Yet she did not murmur, and we wondered at the fortitude and calmness with which she accepted her lonely lot. She was in my charge towards the close of life, and when we visited her and led in prayer we could hear her fervently responding. Once when we arose from our knees her face was wet with tears and she said with a voice choking with emotion: "I have been trying for years to get ready for my summons when it shall come."

Her last illness was protracted and painful, yet she bore it all with Christian resignation, and on the fourth of April last, her weary feet passed the gates of the eternal world, where she found her life's lost treasures, sees the beauty of her King, and shares the joy of His ransomed ones. She was buried with her husband and children at Mt. Pleasant, Wythe county, Virginia.

W. W. HICKS.

---

### MRS. D. O. BALDWIN.

Mrs. Mollie Baldwin, whose maiden name was Burns, was born (perhaps in the State of Kentucky), but reared to womanhood in Russell county, Virginia, near the town of Lebanon, where her father, Mr. Wallace Burns, lived for a number of years. She was of a good family, of sturdy Methodist type and of more than average intellectual endowment. Her grandfather, Judge Burns, who was a native of Kentucky, but moved to Virginia in middle life, was a lawyer of marked ability in his day; and amongst her near relations, were lawyers, doctors and business men of no mean reputation. She was given an academic education by her parents, and perchance was sent away from home to a boarding school for one or more years. She professed faith in Christ in early life, and joined the Methodist Episcopal Church, South, in which connection, with unyielding fidelity to her Church and Lord, she battled against storms dark and threatening, till her frail bark, which at no time dipped beneath the waves, touched at the gates of paradise, and she stepped off and out, beyond the bounds of the tempest-tossed sea, and has gone toward the palace of the King.

She was married to Mr. D. O. Baldwin, to whom she proved a faithful and devoted wife, making his sorrows and disappointments the burden of her prayers, and rendering him the tenderest sympathy of which she was capable. She was a help-meet indeed. She leaves two children nearly grown, a son and daughter, whose hearts are longing for the counsel and help which she alone could give, and her husband. May they be held up to a throne of grace by the kindly hand of Providence and the prayers of all their friends. Sister Baldwin proved herself a faithful and efficient Methodist preacher's wife, during the ministry of her hus-





J.F. Wampler  
Born Jan 3, 1848,  
Died May 24, 1900



W.G.E. Gunnynggham  
Born Dec 3, 1820,  
Died Mar 31, 1900



Mrs E.F. Kahle  
Born Dec 24, 1858,  
Died Feb. 27, 1900.

IN  
MEMORIAM



Mrs Geo Stewart  
Born May 12, 1823,  
Died April 3, 1900.



Mrs John Borng  
Born July 17, 1838,  
Died May 9, 1900.





band in the Conference, and these were the most joyous days of her life. She was greatly afflicted for two years previous to her death, but in the midst of it all she was not heard to murmur, but constantly looked forward to a brighter day, even here. Her heart was full of the tenderest sympathy for all those whom she found in sorrow, and her hands were ready to minister help and comfort, however difficult the task might appear. This the writer had evidence of in the nursing back to life of his own dear motherless babe in an hour of darkest shadows.

Her life was not all exultation; it had its times of depression and sadness; but in every conflict, she came out with stronger faith and sweeter confidence in the leadership of the God in whom she trusted. She longed to live for her husband, children and Church, but such could not be. She had committed her life to her Heavenly Father, who now "giveth His beloved sleep."

J. W. W. SHULER.

---

### MRS. WILEY B. WINTON.

Mrs. Sophia Winton (nee Miller), was born in Wythe county, Virginia, September 28, 1819. After more than fourscore years of toil and suffering, she passed triumphantly into the port of peace July 3, 1900. She was the faithful wife of Rev. Wiley B. Winton, of precious memory, who had preceded her twenty-two years. She lived in widowhood all these years, the most of the time at Arcola, Mo., where she had a little home. The last few years were suffered out at Monett, Mo., where her daughter Laura and Lizzie lived. Lizzie writes: "Mother's sufferings were great, but when the message came she fell asleep in the arms of Jesus, so quietly and sweetly that we scarcely knew she was gone. Her cup of joy is now full. She will not need help from the Conference Board. We are so thankful and will ever hold you and the Holston Conference in sacred remembrance for the appropriations to mother, and also to father." What spiritual, wholesome, and affectionate epistles this saint wrote to her people, especially her nephew in the university appointed to furnish this memoir for the *Holston Annual*. Aunt Sophia was a great aunt of Miss May Umberger, our missionary in Brazil. She rejoiced in the prosperity of Zion, and was so glad that some of her descendants were carrying the gospel to others. But few of the older members of Holston had known Sister Winton personally. It is enough to know that at the close of these many years of itinerary suffering, she passed in holy triumph to her eternal happy home. Our loss is keenly felt. The four children here yet, begin to realize her gracious ministries. May they all meet again in Heaven. We would exclaim like one of old, "The Lord gave and the Lord hath taken away, blessed be the name of the Lord."

Miss Sophia Miller was married to Rev. W. B. Winton, November 1, 1838. After her sisters Sallie and Mariah were married to such Virginia type of Methodists as Esquire Neddie Johnston and Col. Abraham Umberger, it may well be written of all these: "Blessed are the dead which die in the Lord, they rest from their labors and their works do follow them." While Sister Winton was a sufferer for many years, she spoke of her trials and tribulations as the "pathway of glory." The body was interred at White Hare, Mo. She has met her dear husband and loved ones in heaven, where they wait for our home-coming, and the gathering of all God's elect.

ROBT. S. UMBERGER.

**Table No. 1.**  
**MEMBERSHIP, BAPTISMS AND CHURCH PROPERTY.**

NAME OF CHARGE	Local Preachers	Total Members this year	Total Members last year	Additions on Prof'n Faith	Additions by Certific. &c.	Removals by Death, Cer. &c.	Infants Bap.	Adults Bap.	No. Societies	No. Churches	Value of Churches	No. Parson'ges	Value of Parsonages	Value of Other Church Property	Money expend. for Churches & Parsonages.
<b>Radford Dist.</b>															
Radford Grove Ave.	1	259	250	2	75	68	8	2	1	1	1,500	1	700		300
Auburn	1	458	547	15	30	134	2	4	6	5	7,000	1	700		67
Floyd	4	316	331	8	4	27	3	3	5	4 1/2	3,600	1	500		5
Hylton	1	205	182		25	2			6	6	1,400				240
New River	2	393	421	7	17	52	10	7	6	3 1/2	5,800	1			62
Newbern	3	393	418	45	2	25	3	11	6	5	9,000	1	2,000	1,000	
Allsonia		263	364	14	11	124	2	7	6	4	3,200	1	550		546
Staffordsville	1	619	629	1	8	20	7		8	7	7,700	1	1,500		200
Pearlsburg	2	786	772	27	19	32	7	17	7	7	6,000	1	1,600		100
Princeton	1	377	301	7	87	19	4	4	4	4	3,500	1	1,500	8,200	20
Athens	2	185	176	4	25	20	13	3	3	2	2,350	1	1,000		200
Athens Mission	2	217	216	7	1			7	5	2	4,600	1	400	25	215
East River	3	307	452	3	7	155	4	0	7	4	4,600				
Bluestone	3	390	386	12	6	11	2	3	3	6	3,500	1	300		300
Bluefield—Bland St.		262	262	5	20	25	13	3	1	1	2,000			600	
Bluefield—Grace Ch.	1	195	203	11	22	41	3	6	1	1	3,500				111
Pulaski	0	316	343	2	16	45	2		1	1	7,000				195
Total	27	5941	6253	170	375	807	83	77	81	66 1/2	74,050	12	10,750	9,825	2,561
Increase	1			6	155	137				1 1/2		4		7,950	
Decrease		334					13	34	1		3,380		1,300		154
<b>Tazewell Dist.</b>															
Tazewell	1	398	365	24	16	7	5	10	2	2	8,000	1	3,500		270
E. Tazewell	2	481	479	3	6	7	1	3	9	5	7,500	1	1,000		
W. Tazewell	1	401	400	5	11		9		6	4 1/2	3,000				
Tug River	1	267	261	7	1	1	5	2	8	4	2,000				100
Clear Fork	4	764	761	14	7	18	2	9	11	10	8,100	1	800		
Graham	3	478	476		15	2	8	6	2	2	11,000	1	1,000		150
Pocahontas & Cooper	1	126	211	10	2	115	7	1	2	2	10,000	1	2,500		100
Bramwell & Goodwill	1	149	136	3	40	30	1	1	3	3	6,500	2	7,200		120
Welch & Keystone	0	101	94	4	5	0	0	3	3	3	2,200	1	750		58
Liberty Hill	1	517	532	1	0	3	1	1	9	4	8,100	1	1,500		
Cedar Bluff & Midway	2	252	257		5	10	3	1	5	5	5,300	1	1,200	100	1,246
Honaker	1	267	256	9	12	11	6	9	7	4	4,800	1	250	25	525
Eckman & N. Fork	1	100	181	16	4	101	5	10	3	3	4,800	1	850		200
Elkhorn & Maybeury		94	52	13	31	2	5	7	4	2	2,300				2,000
Ieager		20	13		7				2						
Grundy	6	148	141	7			11	7	8	3	1,400				200
Total	25	4563	4615	116	162	307	69	70	84	56 1/2	85,000	12	20,550	125	4,969
Increase	4				7					5 1/2	10,220	3	1,550		
Decrease		342		218		413	14	128						1,075	734
<b>Wytheville Dis.</b>															
Wytheville	1	315	320	6	12	23	9	2	1	1	8,000	2	5,000		140
Wytheville Circuit	2	936	937	74	12	87	38	16	9	9	14,600	1	3,000		171
E. Wytheville		370	417	7	5	47	24	3	9	4	2,500				100
Marion		292	281	6	27	23	13	1	1	1	8,000	1	1,500		
Marion Circuit	1	575	559	41	9	34	2	20	8	7	10,500	1	2,000		75
Mt. Airy	4	621	444	184	17	18	27	127	5	5	8,000	1	2,000		1,378
Seddon	5	800	764	53	2	19	8	21	11	5	5,000	1	1,000	100	75
Sharon	3	603	719	7	7	130		20	9	6	4,000	1	1,000		680
Grant	3	544	530	25	3	16	1	6	10	10	7,460	1	1,600		1,750
Independence		343	336	12	3	8		12	6	4 1/2	4,000	1	650		229
Elk Creek	2	607	578	32	15	18	38	12	7	6 1/2	9,000	1	1,000		125
Spring Valley	6	706	705	31	2	32	20	20	7	7	10,400	1	1,100		800
Old Town	5	648	636	28	5	21	4	24	11	7	7,600	1	1,200	25	179
Hillsville	5	620	606	6	12	4	3	6	9	9	6,500	1	2,000		500
Lead Mines	2	583	590	12	15	34	11	13	6	4	5,000	1	2,100	500	150
Max Meadows		516	500	27	48	27	14	11	5	3	3,700	1	1,500	1,400	1,420
Cedar Spring	1	418	428	28	23	62	29	8	6	6	6,250	1	550		121
Total	40	9527	9350	579	217	603	231	322	120	94	121,010	17	27,200	2,025	7,894
Increase	3			283	18	302	45				3,290	1	1,250	785	
Decrease		27						116	2	1					758

Table No. 1.

## MEMBERSHIP, BAPTISMS AND CHURCH PROPERTY.

NAME OF CHARGE	Local Preachers	Total Members this year	Total Members last year	Additions on Prof'n Faith	Additions by Certifc. &c.	Removals by Death, Cer. &c.	Infants Bap.	Adults Bap.	No. Societies	No. Churches	Value of Churches	No. Parsonages	Value of Parsonages	Value of Other Church Property	Money expended for Churches & Parsonages
<b>Abingdon Dist.</b>															
Abingdon	1	358	373	9	12	36	4	3	1	1	10,000	2	5,000	40,000	14
Abingdon Circuit	3	520	510	20	6	8	6	7	9	8	4,500	1	800		850
Holston	2	382	375	24	1	17	1	12	6	6	4,000				
Mendota	2	324	314	15	7	12	2	15	9	4 1/4	4,100	1	1,100	50	10
Mountain City	2	162	118	43	6	5		19		3	4,000	1	500		1,290
Emory	6	536	535	42	25	66	21	18	6	6	7,900	1	1,200	100,000	1,800
Saltville	2	479	424	55	37	37	4	47	6	4	9,000		259		1,000
Rich Valley	1	563	546	25		9	15	18	7	6 1/2	6,800	1	1,600		775
Bristol, Main Street	2	646	605	18	53	30	9	4	1	1	21,500	1	1,500	70,000	
Bristol, Anderson St.	2	229	169	21	39	16	1	11	1	1	3,500				
Bristol, Mary Street	1	171	162		9	2			1	1	3,075	1	2,000		85
Bristol Ct. & C'y Mts.	1	481	451	67	5	42	15	41	9	5	4,200	1	400		10
Roan Mountain	2	28	13						4	2	800				119
Blountville	6	810	783	52	17	42	12	39	8	7	16,200	1	1,200	400	4,706
Bluff City	2	543	542	4		3	2	3	9	4	5,000	1	1,600		121
Elizabethton	2	221	221							1 1/2	4,000				
Total	23	6453	6141	395	217	325	92	237	77	61 1/4	107,575	12	16,550	210,450	10,781
Increase	1	331		218			38	128		3 1/4	15,475		150	99,900	3,941
Decrease	2				257	210			3						
<b>Big Stone G. Dis</b>															
Big Stone Gap	0	146	134	1	12	2		1	1	1	5,000	2	5,700		190
East Stone Gap	1	210	209	9	10	18		7	5	2	2,200				
Dryden	2	233	224	5	4	2	2	5	4	3	2,300				100
Wise	2	210	200	8	6	4	10	8	5	4	4,500	1	900		1,000
Clintwood	2	275	270	3	2		7	3	8	4	3,000	1	650		35
Elk Garden	3	432	429	1	2			1	4	3	8,000	1	1,500		85
Lebanon	1	353	344	11	1	3	2	10	6	4	5,600	1	3,500		400
Dickensonville	4	571	496	50	21	25	15	37	6	6	8,000	1	800		
Castlewood	1	186	172	39		25	2	3	5	2	1,500	1	1,000		1,000
Clinch Valley	3	400		4		5	2	2	10	3	1,600	1	500		500
Gate City	1	222	221	6	4	2		4	5	3	4,000	1	1,500		300
Kingsport	3	544	486	69	4	15	10	43	9	5	4,125	1	450		750
Hawkins	2	545	500	44		1	10	25	8	6	6,000	1	1,000		1,000
Surginsville	1	251	240	13	5	7	8	9	6	5	4,200				1,600
Clinchport	1	370	378	12	0	20	8	1	10	4	2,500	1	200		
Pennington Gap	2	460	398	57		5	20	50	8	6	4,000	1	800		900
Jonesville	4	640	647	4	18	25	9	14	8	8	8,204	1	1,000	25	210
Powell's Valley	5	512	508	5	3	4	2	6	11	6	3,500	1	400		100
Cumberland Gap	2	250	280	6	4	40	4	4	6	5	5,000	1	800		150
Tazewell	1	378	370	4	3	2		3	11	2	1,000	1	525		25
Total	35	7188	6506	351	99	205	111	236	136	82	84,229	18	21,225	25	8,245
Increase	2	97				28		7		1	22,700	3	5,400		1,862
Decrease	1			63	47		4	116							
<b>Morristown Dis</b>															
Morristown	4	417	365	62	30	40	1	28	1	1	3,000	2	3,000		95
Morristown Circuit	1	414	535	21	3	145		18	6	6	10,000	1	1,500		35
Mossy Creek	1	303	326	13	5	41	9	8	5	5	7,600	1	2,000	150	566
Newport	1	332	284	40	26	18	2	23	2	2	4,000	1	2,500		50
Tate Spring	1	426	405	33	10	22		24	7	3	2,800	1	500		50
Rutledge	2	302	292	12	1	3	5	8	5	3 1/2	3,000			25	105
Rogersville	1	261	231	25	15	10	0	20	3	2	3,500	1	2,500		28
St. Clair	2	669	636	49	6	22	1	25	10	8	11,000	1	150		675
Warrensburg	2	391	377	14	3	5	6	4	9	6	7,400	1	700	50	23
Greenville	1	123	110		21	8	3	8	1	1	3,500	1	1,000		165
Greenville Circuit	2	288	249	36	3	1	4	27		6	6,000	1	1,000		
Rheatown	1	231	226	20	2	17	4	10	4	4	5,000	1	1,000		40
Jonesboro	1	137	135	5	2	5		2	1	1	3,500			700	110
Jonesboro Circuit	1	332	325	17	2	6		12	5	4 1/4	5,800	1	1,000		270
Fall Branch	1	176	150	13	13	2		10	5	5	4,000	1	550		6
Johnson City	1	365	324	21	20	33	6	12	1	1	3,000	1	1,000		93
Erwin	1	158	151	2	7			1	4	2	800				
Total	21	5325	5121	383	169	378	42	240	69	60 3/4	83,900	15	18,400	925	2,313
Increase	1	357		201		93		115	10	1 1/4	1,050			900	
Decrease	3				2	47						1	1,250		2,873



Table No. 1.

## MEMBERSHIP, BAPTISMS AND CHURCH PROPERTY.

NAME OF CHARGE	Local Preachers	Total Members this year	Total Members last year	Additions on Prof'n Faith	Additions by Certific. &c.	Removals by Death, Cer. &c.	Infants Bap.	Adults Bap.	No. Societies	No. Churches	Value of Churches	No. Parsonages	Value of Parsonages	Value of Other Church Property	Money expended for Churches & Parsonages
<b>Knoxville Dist.</b>															
Knoxville—Ch'rch St.	577	582	8	27	40	2	1	1	1	1	52,500	1	12,500		
Knoxville—Broad St.	521	600	7	57	109	1	3	1	1	1	36,000	1	2,500		
Knoxv.—Centenary	2	369	343	33	84	81	7	17	1	2	5,000			700	502
Knoxv.—High'd Ave	1	269	190	87	6	14	4	70	1	1	3,500				50
Knoxv.—E. Fifth Ave	2	150	112	29	31	22	1	16	2	2	2,500				
Fountain City		114	137		7	30			1	1	8,000	2	3,500		
Clinton	1	166	167	11	2	14	2	4	2	2	4,500	1	2,000		15
Clinton Circuit		202	177	26	7	8	2	16	8	5	2,800			200	100
Knoxville Circuit	1	286	338	4	21	52	1	9	8	6	5,700			50	234
Macedonia		276	269	11	4	8	2	5	4	4	5,000	1	1,000	1,500	43
Coryton	2	244	243	4	11	14	1	8	6	5	5,500	1	350		200
Andersonville	4	398	297	11		6	9	3	7	6	4,250	1	800		50
Coal Creek	1	139	132	8	3	4	2	3	2	2	2,300	1	600		86
Jacksboro	1	223	213	17	3	10	1	14	6	4 1/2	5,450	1	1,000		1,035
Sevierville		442	408	44	10	20	1	25	6	6 1/2	10,200	1	1,200		350
Strawberry Plains	3	371	428	28	30	10	1	18	6	6	11,000	1	500		65
Little River		206	200	4	2			3	5	3	1,500				
Total	18	4953	4836	332	305	442	37	215	67	58	165,700	12	25,950	2,450	2,731
Increase		487		137	128	250		110	5	5 1/2	13,900	1	1,200	225	
Decrease	2						6								3,500
<b>Cleveland Dist.</b>															
Cleveland	5	266	259	4	25	22	5	3	1	1	16,600	1	2,500	75,000	40
Cleveland Circuit	2	195	164	31	7	7		29	6	7	2,800				46
Charleston	3	450	454		4				7	6	3,250	2	1,000		25
Riceville	1	230	246	1	2	19		1	10	6	3,500	1	750		22
Athens		178	177	17	12	28		12	1	1	5,000			250	
Athens Circuit	1	213	322	3	5	18		3	5	3 1/2	2,300	1	400	800	20
Ducktown		82	51	17	15	1	17	2	2	2	1,300				20
Sweetwater	1	482	415	85	7	25	7	49	3	3	13,700	1	3,000		342
Madisonville	1	261	243	20	9	11	5	10	4	3	3,000	1	1,200	500	300
Mt. Vernon	3	329		6	4	7	2	6	7	4 1/2	1,800				22
New Hope	2	179	174	4	7	6	1	4	7	6 1/2	3,350	1	500		20
Loudon	2	242	226	11	16	11	1	7	6	5	7,800	1	1,000		74
Lenoir City	1	154	149	5	5	5	4	3	2	2	5,500	1	1,750		
Louisville	2	322	333	3		14		2	9	6	9,800	1	1,000	10	44
Maryville		110	122		2	12			1	1	7,500	1	1,000		893
Total	24	3693	3335	207	116	190	42	130	72	50 3/4	87,200	12	14,100	76,560	1,875
Increase	2	99		63				43					675	210	
Decrease					106	113	9		2	9	3,975				411
<b>Chattanooga D.</b>															
Chat.—Centenary	4	1066	1140	51	84	213	18	27	1	1	40,000	1	5,000		1,265
Chat.—Whiteside St.	2	426	474	6	13	69		4	1	1	7,500	1	600		841
Chat.—Trinity	1	151	117	20	52	38	6	20	1	1	15,000				5,884
St. Elmo		284	302	19	33	71	5	11	2	2	5,500	2	2,900	500	35
E. Chat. & Ridgedale		269	153	18	39	38	3	16	2	2	2,000	1	500		148
Highland Park		230	230	24	24	48	3	4	1	1	2,500				300
Hill City	1	158	171	6	17	35	6	5	1	1	3,800			3	40
Rossville		95		9	4	20	2	6	1	1	1,700				200
Hamilton	1	191	189	3	3	4		3	6	4	2,000	1	300		172
Ooltewah	1	364	67	2	1	7	2	7	5	4	4,000	1	635		150
Ettna		480	550	24	27	105	2	24	9	3	2,000	1	600	50	650
Trenton	6	435	408	31	2	42		26	6	4	4,900	1	1,500		577
Lookout Mountain	3	153	155			2	2		3	3	600				
Total	19	4302	4256	213	299	692	49	146	41	29	91,500	9	9,135	553	10,264
Increase						357	24				10,750	2			
Decrease	1	391		164	76			64	2	3			5,050		

Table No. 1.

## MEMBERSHIP, BAPTISMS AND CHURCH PROPERTY

NAME OF CHARGE	Local Preach.	Total Member this year	Total Member last year	Additions on Prof'n Faith	Additions by Certific. &c	Removals by Death, Cer. &c	Infants Bap.	Adults Bap.	No. Societies	No. Churches	Value of Churches	No. Parson'g's	Value of Parsonages	Value of Other Church Prop- erty	Money expend. for Churches & Parsonag's
<b>Spring City Dis.</b>															
Spring City	2	251	250	5	6	8		3	4	21 <sup>1</sup> / <sub>2</sub>	2,600	1	600	500	4
Kvansville	1	332	291	34	22	15	5	28	9	31 <sup>1</sup> / <sub>2</sub>	12,000	1	625	660	300
Dayton	1	226	229	1	7	11	9	2	1	1	5,000	1	1,500		247
Pikeville	2	173	161	2	12		7	2	2	2	2,200	1	1,000	12,000	
Dunlap	1	255	275		4	19			2	2	2,500	1	700	3,200	450
Whitwell	2	187	139	57	5	14	5	41	3	21 <sup>1</sup> / <sub>2</sub>	2,900	1	800		1,518
Jasper	1	138	138	10	6	15	2	4	1	1	3,000	1	800	2,500	71
Jasper Circuit			335	2	8	34	1	1	8	7	5,000	1	600	285	115
South Pittsburg		178	189	11	9	31	0	11	1	1	2,000				86
Decatur	1	521	506	3	18	6		18	8	8	4,450	1	1,200		54
Harriman	2	73	62	5	15	7		5	1	1	1,200			30	25
Rockwood		117	177	4	5	69	1	3	1	2	4,000	1	1,250		2,500
Kingston	2	325	334	16	2	25	7	8	8	6	7,000	1	1,000		50
Jamestown	3	129	151	30	5	54		30	7	2	1,000				
Crossville	5	277	301		2	21	1		9	3	1,000			100	10
Stony Point		127	114	13			3	5	6	2	1,500				
<b>Total</b>	<b>23</b>	<b>3309</b>	<b>3652</b>	<b>193</b>	<b>126</b>	<b>329</b>	<b>41</b>	<b>161</b>	<b>71</b>	<b>461<sup>1</sup>/<sub>2</sub></b>	<b>47,350</b>	<b>11</b>	<b>10,075</b>	<b>19,275</b>	<b>5,430</b>
<b>Increase</b>	<b>8</b>			<b>46</b>	<b>11</b>		<b>14</b>	<b>57</b>	<b>4</b>	<b>41<sup>1</sup>/<sub>2</sub></b>	<b>12,800</b>	<b>2</b>	<b>3,525</b>		<b>4,123</b>
<b>Decrease</b>		<b>360</b>			<b>261</b>									<b>12,415</b>	

## RECAPITULATION.

DISTRICTS	Local Preachrs	Total Members this year	Total Members last year	Additions on Prof'n Faith	Additions by Certific. &c.	Removals by Death, Cer. &c.	Infants Bap.	Adults Bap.	No. Societies	No. Churches	Value of Churches	No. Parson'g's	Value of Parsonages	Value of Other Church Prop- erty	Money expend. for Churches & Parson'g's
Radford...	27	5941	6253	170	375	807	83	77	81	66	74,050	12	10,750	9,825	2,561
Tazewell...	25	4563	4615	116	162	307	69	70	84	56 <sup>1</sup> / <sub>2</sub>	85,000	12	20,550	125	4,969
Wythville	40	9527	9350	579	217	603	231	322	120	94	121,010	17	27,200	2,025	7,894
Abingdon.	23	6453	6141	395	217	325	92	237	77	61 <sup>1</sup> / <sub>4</sub>	107,575	12	16,550	210,450	10,781
Big St'n G.	35	7188	6506	351	99	205	111	236	136	82	84,229	15	21,225	25	8,245
Morrist'n.	21	5325	5121	383	169	378	42	240	69	60 <sup>3</sup> / <sub>4</sub>	83,900	15	18,400	925	2,313
Knoxville	18	4953	4836	332	305	442	37	215	67	58	165,700	12	25,950	2,450	2,731
Cleveland	24	3693	3335	207	116	190	42	130	72	50 <sup>3</sup> / <sub>4</sub>	87,200	12	14,100	76,600	1,875
Chatta'ga	19	4302	4256	213	299	692	49	146	41	29	91,500	9	9,135	553	10,264
Spring C'y	23	3640	3652	193	126	329	41	161	71	46 <sup>1</sup> / <sub>2</sub>	47,350	11	10,075	19,275	5,430
<b>Total</b>	<b>255</b>	<b>55585</b>	<b>54065</b>	<b>2939</b>	<b>2085</b>	<b>4278</b>	<b>797</b>	<b>1884</b>	<b>818</b>	<b>606</b>	<b>947,514</b>	<b>130</b>	<b>173,935</b>	<b>322,213</b>	<b>57,067</b>
<b>Increase</b>	<b>8</b>	<b>479</b>		<b>509</b>	<b>180</b>			<b>195</b>	<b>17</b>	<b>12</b>	<b>85,830</b>	<b>16</b>	<b>4,700</b>	<b>91,208</b>	<b>7,565</b>
<b>Decrease</b>					<b>169</b>		<b>20</b>								

**Table No. 2.**  
**SUPPORT OF THE MINISTRY.**

NAME OF CHARGE	Presiding Elders		Preacher in Charge		Bishops		Conference Claimants		Foreign Missions	
	Assessed	Paid	Assessed	Paid	Assessed	Paid	Assessed	Paid	Assessed	Paid
<b>Radford District.</b>										
1 Radford, Grove Ave.....	125	111 75	750	677 97	16	16 00	55	55 00	95	105 00
2 Auburn.....	84	68 21	504	408 36	11	7 00	38	30 00	70	75 00
3 Floyd.....	60	39 69	340	226 04	8	6 00	25	18 00	45	45 00
4 Hylton.....	20	13 29	155	101 36	3	3 00	7	7 00	15	15 00
5 New River.....	108	80 34	577	480 60	12	10 75	48	35 60	84	99 00
6 Newbern.....	126	94 71	724	531 47	17	10 15	56	30 15	98	62 48
7 Allisonia.....	60	30 89	450	241 26	8	3 00	27	10 00	47	36 00
8 Staffordsville.....	92	92 00	550	550 00	12	10 00	45	25 00	75	75 00
9 Pearlsburg.....	107	107 00	700	700 00	14	14 00	50	50 00	85	85 00
10 Princeton.....	90	71 00	610	480 00	10	10 00	35	35 00	70	71 00
11 Athens.....	35	35 00	350	314 47	4	4 00	15	15 00	27	27 00
12 Athens Mission.....	20	13 00	280	172 23	3	3 00	8	8 00	16	16 00
13 East River.....	35	25 70	300	220 30	4	2 00	15	3 00	27	27 00
14 Blue Stone.....	58	35 36	382	236 64	8	4 00	25	8 00	45	45 00
15 Bluefield—Bland St.....	167	167 00	1,000	1,000 00	21	21 00	75	75 00	129	129 00
16 Bluefield—Grace Ch.....	88	88 00	600	600 00	11	11 00	40	40 00	65	85 00
17 Pulaski.....	125	125 00	700	700 00	16	16 00	55	55 00	95	120 00
Total.....	\$1,400	1,197 94	8,972	7,640 70	178	150 90	619	499 75	1,088	1,117 48
Increase.....		30 08			1	23 70		87 75	1	191 13
Decrease.....			813	132 78			5			
<b>Tazewell District.</b>										
1 Tazewell.....	108	108 26	700	703 74	15	15 00	54	54 00	101	101 00
2 E. Tazewell.....	93	60 00	600	400 00	12	12 00	48	33 00	96	96 00
3 W. Tazewell.....	67	30 00	430	195 00	7	5 00	25	5 00	45	45 00
4 Tug River.....	30	13 38	200	91 89	2	2 00	10	10 00	15	15 00
5 Clear Fork.....	77	64 00	500	416 00	12	8 00	46	10 00	77	60 00
6 Graham.....	123	93 00	800	615 00	14	14 00	52	50 00	92	92 00
7 Pocahontas & Cooper.....	100	70 66	650	459 34	14	14 00	41	48 00	76	75 00
8 Bramwell & Goodwill.....	123	123 00	800	800 00	14	14 00	27	27 00	85	85 00
9 Welch & Keystone.....	102	84 15	660	566 35	13	10 00	41	32 00	66	66 00
10 Liberty Hill.....	93	68 00	607	446 00	14	14 00	46	33 00	86	86 00
11 Cedar Bluff & Midway.....	77	77 76	500	501 35	12	12 00	46	46 00	76	86 00
12 Honaker.....	62	30 00	400	193 90	8	3 00	31	16 00	52	52 00
13 Eckman & N. Fork.....	107	123 00	694	802 00	14	15 00	46	47 00	80	93 00
14 Elkhorn & Maybeury.....	86	87 00	560	570 00	12	12 00	46	46 00	66	66 00
15 Leager.....	20	10 00	125	85 00	2	2 00	6	6 00	10	25 00
16 Grundy.....	28	9 03	170	58 72	3	3 00	12	5 16	25	25 00
Total.....	\$1,296	1,051 24	8,356	6,904 79	168	155 00	577	473 16	1,048	1,068 00
Increase.....	90	66 31	566	492 43		72 03		258 28	4	509 04
Decrease.....					3		26			
<b>*Wytheville Dist.</b>										
1 Wytheville.....	112	112 00	800	800 00	14	14 51	49	49 75	91	133 50
2 Wytheville Circuit.....	98	94 50	700	660 00	14	14 50	49	49 69	91	96 64
3 E. Wytheville.....	35	30 65	250	218 99	3	3 68	12	12 50	23	29 69
4 Marion.....	112	112 00	800	800 00	14	14 57	49	49 69	91	100 00
5 Marion Circuit.....	98	88 79	700	640 43	14	14 57	49	49 69	91	91 50
6 Mt. Alry.....	70	70 00	500	500 00	8	8 76	29	25 00	55	55 00
7 Seddon.....	84	84 00	600	600 00	11	11 65	39	39 74	73	73 00
8 Sharon.....	70	70 00	500	500 00	9	9 52	32	32 45	59	59 50
9 Grant.....	56	56 00	400	420 00	7	7 33	24	24 35	46	55 00
10 Independence.....	70	70 74	500	505 24	7	7 96	27	27 16	50	60 00
11 Elk Creek.....	73	73 50	525	525 00	10	11 00	37	37 34	68	73 00
12 Spring Valley.....	63	63 00	450	450 00	9	9 52	32	32 45	59	59 95
13 Old Town.....	58	53 49	420	400 00	8	8 00	29	14 00	55	35 65
14 Hillsville.....	46	41 00	330	270 00	7	7 00	24	5 00	46	30 00
15 Lead Mines.....	84	85 00	600	615 41	12	12 44	42	42 40	78	81 17
16 Max Meadows.....	84	84 00	600	600 00	11	11 65	39	39 94	73	73 17
17 Cedar Springs.....	73	59 50	525	425 13	7	7 33	25	24 99	46	50 00
Total.....	\$1,288	1,248 17	9,200	8,930 20	175	168 99	597	556 14	1,100	1,154 77
Increase.....	88	94 97	334	320 65	8	13 37	7	56 77	7	61 77
Decrease.....										

\* Cents left off Assessments, but included in totals.

**Table No. 2.**  
**BENEVOLENT COLLECTIONS.**

No. of Charge	Domestic Missions		Church Extension		Education		Woman's Foreign Missionary Society	Woman's Home Mission Society	American Bible Society	Paine & Lane	Gen. Conf. Ex.	Other Objects	Total from All Sources
	Assessed	Paid	Assessed	Paid	Assessed	Paid							
<b>1</b>	67	77 00	41	41 00	35	35 00	115 20	146 52	5 00	5 00	7 00	600 00	1,997 44
<b>2</b>	46	50 00	30	8 50	24	8 00	60 00	.....	2 50	1 00	2 00	206 00	925 15
<b>3</b>	32	32 00	18	11 00	16	9 00	23 00	.....	1 50	.....	2 00	101 00	501 23
<b>4</b>	11	12 00	6	6 00	6	6 00	.....	.....	16	1 75	2 00	.....	356 65
<b>5</b>	47	57 00	36	18 85	31	10 72	28 00	60 00	3 19	1 74	3 00	254 08	1,188 97
<b>6</b>	68	41 00	42	20 10	36	10 20	16 15	30 00	.....	2 10	2 00	11 00	1,171 25
<b>7</b>	33	29 00	20	8 00	16	5 00	.....	.....	.....	1 00	53	.....	1,156 36
<b>8</b>	56	56 00	34	8 00	26	8 00	22 00	.....	2 00	2 00	3 00	398 00	1,251 00
<b>9</b>	63	63 00	40	40 00	31	45 00	40 00	.....	3 16	4 00	7 00	310 00	1,499 16
<b>10</b>	50	50 00	30	30 00	25	25 00	76 00	.....	2 00	3 00	5 00	300 00	1,158 00
<b>11</b>	20	20 00	13	13 00	10	10 00	.....	16 30	1 56	2 00	2 50	8 00	700 00
<b>12</b>	12	12 00	6	6 00	6	6 00	13 00	.....	1 00	2 00	2 00	14 00	268 23
<b>13</b>	20	20 00	11	2 00	10	1 00	.....	.....	.....	1 00	1 00	.....	302 00
<b>14</b>	31	31 00	12	9 00	16	6 00	75 00	.....	.....	1 00	2 00	300 00	695 50
<b>15</b>	91	91 00	55	55 00	47	47 00	185 00	50 00	2 00	6 00	11 00	200 00	2,038 00
<b>16</b>	47	67 00	29	29 00	24	24 00	116 90	16 00	2 90	3 00	6 00	144 21	1,510 62
<b>17</b>	67	82 00	41	41 00	35	35 00	47 29	.....	1 50	5 00	7 00	439 12	1,673 91
	761	790 00	464	346 45	394	290 92	822 54	318 82	28 47	41 59	65 03	3285 41	18,343 47
	.....	65 22	.....	60 92	.....	64 28	145 24	480 82	13 60	20 39	.....	1221 49	4,540 83
<b>1</b>	75	75 00	45	45 00	35	35 00	100 83	91 97	5 00	5 00	9 00	511 42	2,293 97
<b>2</b>	67	67 00	35	18 00	28	12 00	.....	.....	1 00	.....	2 45	.....	850 00
<b>3</b>	35	35 00	16	10 00	12	7 00	.....	.....	.....	2 00	2 00	.....	.....
<b>4</b>	12	12 00	8	8 00	4	4 00	.....	.....	1 20	1 00	4 00	40 00	265 81
<b>5</b>	50	40 00	27	5 00	20	.....	.....	.....	1 00	2 00	.....	.....	690 00
<b>6</b>	60	60 00	32	32 00	28	26 00	75 00	50 00	50	4 00	5 00	241 60	1,103 10
<b>7</b>	60	63 00	35	35 00	32	28 00	.....	.....	1 00	.....	.....	.....	897 00
<b>8</b>	66	66 00	44	44 00	40	40 00	1 00	.....	.....	4 00	5 00	304 00	2,000 00
<b>9</b>	50	50 00	29	25 00	35	30 00	.....	.....	.....	1 00	3 00	.....	1,043 50
<b>10</b>	55	55 00	31	10 00	25	15 00	25 00	.....	2 00	2 00	2 00	.....	1,197 00
<b>11</b>	56	63 33	30	30 00	27	27 00	.....	25 00	2 00	4 00	5 00	1384 00	2,264 47
<b>12</b>	36	36 00	20	6 00	15	5 00	.....	.....	.....	1 00	2 00	.....	709 90
<b>13</b>	60	61 00	44	45 00	34	35 00	.....	.....	2 00	4 00	6 00	.....	1,233 00
<b>14</b>	53	54 00	30	30 00	24	24 00	3 00	3 75	1 00	.....	5 00	2200 00	3,093 75
<b>15</b>	10	10 00	6	6 00	2	2 00	.....	.....	.....	1 00	1 00	.....	168 00
<b>16</b>	20	20 00	10	4 00	6	3 00	20 00	.....	.....	.....	.....	25 00	172 91
	765	767 33	442	353 00	367	298 00	323 83	170 72	16 70	31 00	52 45	4706 02	17,982 41
	.....	384 60	.....	197 70	.....	178 96	22 30	26 28	12 70	21 14	.....	1694 94	3,322 39
<b>1</b>	63	91 03	40	40 00	31	31 63	168 50	.....	3 00	.....	7 25	325 00	1,776 73
<b>2</b>	68	67 28	40	40 00	31	31 63	26 42	.....	2 00	4 50	7 25	.....	1,109 66
<b>3</b>	16	20 48	10	10 05	7	7 96	00 00	1 00	4 19	1 13	1 83	14 28	355 43
<b>4</b>	63	68 33	40	40 00	31	31 63	35 44	288 96	.....	4 50	7 25	.....	2,547 37
<b>5</b>	63	63 78	40	40 00	31	31 63	20 00	.....	5 85	4 50	7 25	14 00	1,055 99
<b>6</b>	38	37 29	24	20 00	19	16 25	12 00	.....	1 00	2 32	3 00	.....	2,116 62
<b>7</b>	50	50 94	31	14 55	25	25 30	55 00	.....	.....	.....	10 35	11 25	975 48
<b>8</b>	41	41 62	26	26 09	20	20 75	.....	27 00	1 00	2 94	4 74	.....	795 61
<b>9</b>	32	37 33	20	20 09	15	15 91	.....	.....	50	2 26	3 65	.....	642 02
<b>10</b>	34	41 81	21	21 84	17	17 29	.....	.....	.....	2 46	3 96	.....	1,074 86
<b>11</b>	47	51 00	30	35 00	23	23 77	4 50	.....	1 00	3 38	5 49	.....	1,047 73
<b>12</b>	41	41 62	26	26 09	20	20 75	.....	.....	.....	2 94	4 74	.....	1,700 00
<b>13</b>	38	30 00	24	10 00	19	7 00	11 00	.....	1 25	1 00	1 00	.....	570 39
<b>14</b>	32	30 00	20	5 00	15	5 00	.....	.....	.....	.....	.....	1 00	1,080 00
<b>15</b>	54	57 41	34	34 00	27	27 00	12 00	66 40	2 50	3 83	6 28	8 62	1,054 46
<b>16</b>	50	50 94	31	31 95	25	25 30	90 00	.....	3 82	3 60	.....	1880 00	2,900 07
<b>17</b>	32	34 14	20	20 09	15	15 91	30 00	.....	6 00	2 26	3 65	22 17	847 49
	765	815 00	480	494 75	380	354 71	467 86	383 36	32 11	41 62	77 69	2276 32	21,649 91
	.....	50 00	.....	76 26	.....	78 88	100 17	64 60	5 30	9 36	.....	5144 75	360 06



**Table No. 2.**  
**SUPPORT OF THE MINISTRY.**

NAME OF CHARGE	Presiding Elder		Preacher in Charge		Bishops		Conferenc. Claimants		Foreign Missions	
	Assessed	Paid	Assessed	Paid	Assessed	Paid	Assessed	Paid	Assessed	Paid
<b>Abingdon District.</b>										
1 Abingdon	\$ 120	120 00	800	800 00	19	19 00	64	64 00	111	111 00
2 Abingdon Circuit	67	54 32	450	375 00	9	5 25	29	23 00	52	51 00
3 Holston	78	66 39	522	443 70	11	4 00	39	12 00	66	66 00
4 Mendota	48	39 87	325	265 84	5	6 00	20	20 00	36	36 00
5 Mountain City	45	39 22	300	262 32	5	3 00	17	11 92	31	31 00
6 Emory	97	93 08	652	619 87	14	14 00	47	47 00	80	80 00
7 Saltville	90	78 78	600	585 18	11	8 00	39	25 00	66	66 00
8 Rich Valley	90	82 35	600	542 35	13	12 00	44	33 00	76	59 00
9 Bristol—Main Street	225	225 00	1,500	1,500 00	29	29 00	96	96 00	170	170 00
10 Bristol—Anderson St.	52	52 50	350	350 00	5	5 00	17	17 00	32	32 16
11 Bristol—Mary Street	90	90 00	600	600 00	11	11 00	39	39 00	66	66 00
12 Bristol Ct. & City Mis.	60	52 20	400	340 06	9	8 00	31	19 00	52	52 00
13 Roane Mountain	.....	16 09	.....	104 96	1	1 00	3	3 00	6	6 00
14 Blountville	105	100 00	700	700 00	14	14 00	47	47 00	80	80 00
15 Bluff City	60	41 09	400	290 41	10	3 00	34	3 00	61	18 00
16 Elizabethton	75	59 98	500	322 80	9	5 00	31	15 00	51	51 00
Total	\$1,204	1,210 82	8,699	8,102 49	175	147 25	597	474 92	1,036	975 16
Increase	4	38 82	29	290 10	12	4 63	38	28 25	18	92 22
Decrease	.....	.....	.....	.....	.....	.....	.....	.....	.....	.....
<b>Big Stone Gap Dist.</b>										
1 Big Stone Gap	91	81 80	550	490 86	7	7 00	27	27 00	45	45 00
2 East Stone Gap	.....	18 44	.....	110 63	4	3 00	16	9 80	28	28 00
3 Dryden	33	25 53	200	152 29	4	.....	15	.....	26	26 00
4 Wise	80	80 00	485	490 00	7	7 00	15	15 00	35	40 00
5 Clintwood	33	23 04	200	131 96	4	1 00	13	2 50	26	20 00
6 Elk Garden	100	100 00	600	600 00	9	9 00	28	25 00	49	49 00
7 Lebanon	100	100 00	600	600 00	9	8 00	30	30 00	54	54 00
8 Dickensonville	75	75 00	450	450 00	8	5 00	28	10 00	50	50 00
9 Castletwood	66	37 00	400	235 00	7	5 00	26	5 00	48	15 30
10 Clinch Valley	42	19 67	252	130 00	4	2 00	15	5 00	28	28 00
11 Gate City	91	.....	550	.....	8	.....	27	.....	45	25 00
12 Kingsport	60	51 41	360	308 48	7	6 00	23	7 65	42	42 00
13 Hawkins	53	70 90	500	425 37	7	5 00	24	6 00	45	45 00
14 Surgoinsville	50	40 77	300	244 68	6	1 00	22	6 00	40	35 00
15 Clinchport	50	35 00	300	226 25	7	3 50	20	5 00	40	20 50
16 Pennington Gap	74	73 83	443	443 00	6	6 00	23	23 00	41	41 00
17 Jonesville	100	84 38	600	506 29	9	9 00	30	30 00	54	54 00
18 Powell's Valley	68	82 98	411	247 93	6	4 25	25	16 00	42	42 00
19 Cumberland Gap	72	72 00	500	600 00	8	3 00	28	8 00	52	52 00
20 Tazewell	35	17 98	214	107 90	6	.....	18	.....	25	11 00
Total	1,303	1,089 73	7,915	6,500 64	133	84 75	453	233 95	815	722 80
Increase	.....	58 57	.....	38 73	7	.....	7	.....	2	139 70
Decrease	.....	.....	.....	.....	.....	4 25	.....	14 55	.....	.....
<b>*Morristown Dist.</b>										
1 Morristown	160	160 00	800	800 00	21	21 00	75	75 00	132	142 00
2 Morristown Circuit	86	70 95	500	412 55	12	6 50	41	25 00	72	72 00
3 Mossy Creek	86	70 83	600	500 00	13	13 00	41	41 00	73	73 00
4 Newport	95	95 00	600	600 00	12	11 00	43	28 00	72	72 00
5 Tate Spring	65	40 40	465	288 95	8	2 00	30	15 00	48	50 00
6 Rutledge	40	28 44	250	184 88	5	.....	18	1 00	36	36 00
7 Rogersville	60	63 80	450	495 16	7	7 00	25	25 00	50	50 00
8 St. Clair	81	69 31	525	449 66	12	10 39	39	20 00	76	76 00
9 Warrensburg	45	34 37	355	271 21	6	3 00	22	6 00	44	34 60
10 Greeneville	65	65 00	400	400 00	9	4 00	28	12 00	53	53 00
11 Greeneville Circuit	50	17 41	400	143 89	6	1 00	23	1 00	43	8 00
12 Rhetown	57	39 00	350	250 00	8	3 00	30	10 00	46	20 00
13 Jonesboro	60	60 98	400	405 22	8	8 00	27	27 00	55	55 00
14 Jonesboro Circuit	50	38 31	300	244 74	7	1 35	24	5 00	49	49 00
15 Fall Branch	40	25 52	360	242 79	6	3 00	17	3 00	36	6 50
16 Johnson City	135	125 00	800	800 00	18	18 00	60	60 00	96	142 58
17 Erwin	25	14 97	200	144 37	2	1 00	7	1 00	18	3 00
Total	1,200	1,017 29	7,755	6,633 42	160	113 35	550	355 00	999 00	999 00
Increase	38 00	70 34	30 00	437 35	12	6 93	28	66 29	1 00	268 61
Decrease	.....	.....	.....	.....	.....	.....	.....	.....	.....	.....

\* District paid in full on missions after charges had reported.

**Table No. 2.**  
**BENEVOLENT COLLECTIONS.**

No. of Charge	Domestic Missions		Church Extension		Education		Woman's Foreign Missionary Society	Woman's Home Mission Society	American Bible Society	Paine & Lane	Gen. Conf. Ex.	Other Objects	Total from all Sources
	Assessed	Paid	Assessed	Paid	Assessed	Paid							
1	80	80 00	50	35 00	43	18 35	242 04	80 00	12 26	5 00	5 00	28 18	1,619 83
2	37	36 00	23	10 00	20	10 00							1,414 00
3	47	46 00	29	5 00	23	5 00							637 00
4	23	23 00	16	16 00	13	13 00		10 00	3 04	2 00	2 00		464 93
5	22	22 00	14	14 00	10	4 00		313 49	1 50	1 00	1 00	1,325 21	1,729 72
6	55	55 00	36	36 00	31	31 00	83 08	36 95	2 50	4 00	8 00	1,942 33	3,052 81
7	47	47 00	29	19 36	23	8 00	10 00	60 00					1,972 97
8	54	41 53	34	25 00	26	18 00	6 00		1 50	1 75	4 50		826 75
9	121	121 00	76	76 00	63	63 00	50 00	100 00		9 00	15 00	2,100 00	4,685 97
10	22	22 00	14	14 00	10	10 00		14 40	2 70	2 00	2 00		523 76
11	47	47 00	29	29 00	24	24 00	30 00	25 00		3 00	6 00	261 32	1,171 32
12	37	37 00	23	13 00	20	11 00	10 00	63 52	1 32	1 00	1 50	63 00	729 67
13	2	2 00	1	1 00	2	2 00				1 00	1 00	151 36	309 41
14	55	55 00	36	36 00	31	28 00		147 25	11 50	4 00	8 00	4,706 64	6,437 39
15	44	18 00	27	2 00	21	5 00			50	50			381 50
16	37	37 00	23	7 00	20	5 00				1 00	1 00		504 73
	730	689 53	460	338 36	380	255 35	431 12	850 61	36 82	35 25	55 00	10,578 04	26,461 76
		57 88		8 36			14 66	265 04		7 00		6,385 85	9,275 74
						4 68			19 34				
1	25	25 00	14	10 00	16	10 00				2 00	4 00		932 91
2	20	20 00	10	5 00	11	5 50				50	1 00	40 00	241 87
3	20	13 00	10		11								216 82
4	25	25 00	13	13 00	11	11 00				2 00	3 00	1,000 00	1,686 00
5	20		10		10								178 50
6	33	33 00	18	13 00	20					3 00	5 00		1,065 00
7	38	38 50	18	18 00	20	17 00	40 00			2 50		100 00	1,523 85
8	35	35 00	18	7 00	17	8 00							740 00
9	33	10 00	16		16								
10	20	20 00	9	2 00	10	1 00							207 67
11	34	20 00	16		17								
12	28	15 00	12	5 00	15	5 00					1 00		2,030 51
13	32	32 25	13	5 00	14	5 00					1 00		
14	28	6 00	12	3 00	13	4 00					1 00		1,862 70
15	28	14 50	13	1 50	14								
16	28	28 00	12	12 00	13	13 00				2 00	3 00		1,692 83
17	38	38 00	18	10 00	19	13 00				2 40	3 00	304 75	1,054 82
18	28	28 00	12	8 00	14	8 00				2 00	2 00		
19	36	18 00	18	2 00	18	2 00							757 00
20	20	5 00	7		9								159 58
	569	424 25	270	114 50	288	102 50	40 00			16 40	24 00	1,444 75	14,350 06
		5 71											
				34 85		50 37	39 18			2 65		2,645 74	145 17
1	90	95 00	56	56 00	48	48 00	89 84	127 22	30 00	7 00	10 00	338 00	1,999 06
2	50	50 00	32	8 50	23	3 50		11 50	9 00	1 08	1 50		709 08
3	48	48 00	30	1 00	23	23 00	11 00	6 80			1 00		1,864 47
4	48	48 00	28	9 00	25	2 00	35 00		4 20				1,010 20
5	39	45 00	25	5 00	20	5 00	15 00		1 50	1 00	65	169 78	639 28
6	25	25 00	16		11				3 00				288 33
7	33	33 00	20	1 00	20	1 00	15 00	50 00				250 00	990 96
8	47	47 00	30	7 00	22	5 00			8 60	1 00	2 00		1,537 91
9	30	23 00	19	6 00	12	4 00			3 00		1 00		385 58
10	36	36 00	23	10 00	20	9 00	33 00	60 57	1 85	1 45	1 40	384 57	1,071 84
11	32	10 00	19		13								
12	40	20 00	25	10 00	14	5 00	75 00					1 50	582 00
13	37	37 00	23	23 00	21	21 00	11 40	112 20	5 50	3 00	3 00		771 10
14	32	32 00	21	5 00	12							8 50	381 90
15	25	5 00	16	1 00	11	3 00							289 33
16	72	72 50	45	45 00	47	30 00	117 00	100 44	30 00	6 00	9 00		2,342 76
17	14	14 00	9		8							41 00	222 84
	698	698 00	437	187 50	350	159 50	402 24	468 73	96 65	20 53	29 55	1,341 85	15,086 04
		151 55		53 30		60 58			37 65	9 79		2,553 20	461 13
							33 76	89 38					

Table No. 2.  
SUPPORT OF THE MINISTRY.

NAME OF CHARGE	Presiding Elder		Preacher in Charge		Bishops		Conferenc. Claimants		Foreign Missions	
	Assessed	Paid	Assessed	Paid	Assessed	Paid	Assessed	Paid	Assessed	Paid
<b>*Knoxville District</b>										
1 Knoxville, Church st.	350	360 00	2,500	2,500 00	47	47 00	165	165 00	312	337 00
2 Knoxville, Broad st	165	165 00	1,250	1,250 00	22	22 00	78	78 00	148	193 00
3 Knoxville, Centenary	65	65 00	750	750 00	9	9 00	31	31 00	58	98 00
4 Knoxville, High'd av.	40	40 00	500	500 00	5	5 00	19	19 00	37	37 00
5 Knoxville, E. 5th ave.	40	40 00	360	360 00	5	5 00	19	19 00	36	50 00
6 Fountain City	65	65 00	600	600 00	9	9 00	31	31 00	58	63 00
7 Clinton	65	49 76	500	382 98	8	4 00	31	9 00	58	58 00
8 Clinton Circuit	40	32 67	260	212 33	6	3 00	19	5 00	35	18 00
9 Knoxville Circuit	55	31 40	475	264 87	8	4 00	26	2 00	49	14 85
10 Macedonia	60	60 00	440	440 00	8	8 00	23	20 00	53	53 00
11 Coryton	50	50 00	300	300 00	8	2 00	24	1 00	45	20 00
12 Andersonville	75	33 82	600	270 57	10	5 00	35	5 00	67	17 00
13 Coal Creek	35	35 00	300	303 00	5	5 00	16	17 00	31	39 00
14 Jacksboro	80	80 00	400	400 00	11	5 00	38	18 00	71	71 00
15 Sevierville	90	87 50	630	612 50	12	12 00	42	40 00	81	81 00
16 Strawberry Plains	90	85 00	600	566 00	12	12 00	42	42 00	80	90 00
17 Little River	35	11 00	350	120 00	5	1 00	16	1 50	31	5 00
Total	1,400	1,291 15	10,815	9,832 25	190	158 00	660	503 50	1,250	1250 00
Increase		133 76	315	1,062 77	3	8 57		85 71		252 67
Decrease										
<b>Cleveland District.</b>										
1 Cleveland	140	140 00	500	800 00	19	19 00	65	65 00	107	130 00
2 Cleveland Circuit	24	19 33	150	120 98	4	1 50	12	4 50	22	22 00
3 Charleston	71	51 99	450	319 46	10	2 23	32	7 10	62	33 39
4 Riceville	64	64 00	400	400 00	9	1 60	33	3 00	59	19 00
5 Athens	64	75 00	400	400 00	9	9 00	33	33 00	59	65 50
6 Athens Circuit	40	30 08	300	225 25	5	2 90	20	9 00	37	13 00
7 Ducktown	60	60 00	300	300 00	8	4 00	28	16 00	56	56 00
8 Sweetwater	125	134 50	700	753 55	17	17 00	57	57 00	104	108 00
9 Madisonville	65	62 00	420	400 00	11	5 00	37	12 00	66	69 00
10 Mt. Vernon	35	18 91	235	127 35	6	3 00	20	7 00	36	13 80
11 New Hope	42	22 10	300	158 86	9	1 80	32	6 40	58	16 50
12 Loudon	80	66 51	500	410 69	12	12 00	39	39 00	71	71 00
13 Lenoir City	56	35 00	350	230 00	9	5 00	29	15 00	58	45 00
14 Louisville	80	53 81	500	400 73	12	3 00	41	3 20	74	74 00
15 Maryville	64	64 00	400	400 00	10	7 00	33	15 00	59	20 00
Total	1,010	897 23	6,205	5,506 87	150	98 43	511	292 20	928	756 19
Increase	5	142 51		632 18	7		5		3	49 98
Decrease			115			2 57		20 29		
<b>†Chattanooga Dist.</b>										
1 Chatt'ga, Centenary	481	500 00	3,750	3,750 00	72	70 20	242	240 84	429	567 45
2 Chatt'a, Whiteside St.	80	80 25	625	625 00	11	11 25	40	40 25	71	71 50
3 Chatt'ga, Trinity	51	38 00	400	300 00	7	7 50	25	25 75	45	46 50
4 St. Elmo	90	92 95	700	723 05	13	16 90	48	63 05	80	104 00
5 E. Chatt'a & Ridg'dale	67	55 12	525	413 00	10	2 00	35	20 00	60	52 93
6 Highland Park	103	103 00	800	800 00	15	15 00	51	51 75	91	91 75
7 Hill City	64	64 00	500	500 00	9	3 50	32	15 00	57	57 25
8 Rossville	32	24 00	250	165 00	4	4 25	16	16 00	28	28 75
9 Hamilton	34	18 87	400	194 18	4	4 75	11	5 00	30	11 25
10 Ooltewah	51	34 70	400	270 80	7	7 50	25	25 75	45	45 85
11 Etna	51	35 00	400	274 34	7	2 50	25	20 00	45	45 85
12 Trenton	77	59 24	600	465 88	11	5 00	38	38 00	68	68 75
13 Lookout Mountain	17	17 75	135	135 00	2	2 25	8	4 00	15	15 45
Total	1,200	1,122 88	9,485	8,616 25	176	152 60	605	565 39	1,071	1207 28
Increase			85	676 25	5	50 38		135 09	26	
Decrease	300	92 66								132 66

\* District paid out on Missions.

† Cents left off Assessments, but included in totals



Table No. 2.  
BENEVOLENT COLLECTIONS.

No. of Charge	Domestic Missions		Church Extension		Education		Woman's Foreign Missionary Society	Woman's Home Mission Society	American Bible Society	Paine & Lane	Gen. Conf. Ex.	Other Objects	Total from All Sources
	Assessed	Paid	Assessed	Paid	Assessed	Paid							
1	219	239 00	125	125 00	105	105 00	168 05	190 60	15 00	15 00	19 00		
2	104	134 00	59	59 00	50	50 00	78 40	59 87	1 00		9 00	2,036 92	4,153 19
3	41	76 00	24	24 00	21	21 00	80 00	89 50	1 20	3 00	6 00	826 05	2,154 67
4	25	25 00	14	14 00	13	13 00		20 00	1 00		4 00	352 00	1,129 00
5	25	31 00	14	14 00	13	13 00	60 00	30 00	2 00	2 00	4 00	384 03	1,014 03
6	41	46 00	24	24 00	21	21 00			2 00	3 00	4 00	105 00	973 00
7	41	41 00	23	6 00	20	5 00	19 80	88 00	1 00	1 00	1 70		667 24
8	25	12 00	14	2 50	12	1 50			2 00	1 00	1 00		479 00
9	34	14 50	19		16								
10	37	37 00	21	12 00	19	12 85				2 00	4 00	107 95	806 80
11	31	16 00	18	5 00	15	1 00				1 00	1 00	226 75	618 75
12	46	9 00	26	3 60	21	1 50			3 00			37 90	385 29
13	21	26 00	13	13 00	12	12 00		65 00	3 00	3 00	3 00	12 00	642 50
14	50	50 00	29	5 00	23	2 00		1 00				19 85	1,711 00
15	56	56 00	32	27 00	24	22 00						400 00	1,339 00
16	57	57 00	33	33 00	24	24 00	9 00		4 00	4 00	6 00	126 00	1,058 00
17	22	5 00	12		11							7 00	150 50
	875	875 00	500	367 10	420	304 85	415 25	546 97	35 50	35 00	62 70	4,641 45	17,281 97
		158 46		81 92		67 85	151 49	224 18		6 34			
									9 75			300 98	3,183 20
1	83	100 00	30	30 00	40	40 00	146 35	261 35	6 84	6 00	10 00	305 00	2,059 54
2	15	15 00	6	2 50	9	3 25				50	75		263 16
3	42	22 49	16	5 12	23	15 55				1 67	1 11		460 13
4	41	19 00	15	3 00	21	2 00						87 80	598 80
5	41	47 50	15	15 00	21	21 00	31 48	34 15		1 50	5 00	947 50	1,745 63
6	26	10 00	10	2 00	14	2 00						12 00	396 23
7	36	31 00	12	5 00	17	1 00						2 37	513 21
8	72	72 00	27	27 00	37	37 00	91 15	75 00	8 46	5 00	9 00		2,185 65
9	46	50 00	16	8 00	23	2 00			3 20	1 00			614 20
10	26	10 25	9	2 50	12	3 00			55 00			26 30	258 85
11	40	13 03	14	2 80	17	6 87					80	25 40	254 53
12	50	50 00	18	18 00	25	25 00	30 15	32 82		4 00	6 00	220 93	1,046 10
13	35	25 00	13	10 00	19	3 00		7 00					625 00
14	52	52 00	19	2 00	26				72			66 72	776 18
15	40	21 00	15	11 00	21		27 20	24 27	2 00	3 00		107 95	681 42
	645	538 24	235	143 92	325	161 67	326 33	494 59	76 22	22 67	32 66	1,801 97	12,478 63
		55 82		5 32		5 93	51 69		57 92				355 64
	2							44 65		1 43		207 13	
1	293	432 45	200	195 48	154	153 36	89 25	783 03	50 00	21 60	37 80		11,836 21
2	49	49 00	33	33 50	25	25 75		436 00		3 75	6 00	808 60	2,190 85
3	31	32 00	21	21 75	16	13 50			1 00	2 50	3 75	5,884 88	6,377 13
4	54	71 24	37	48 75	29	37 70	41 50	200 00	15 35	5 20	8 45		2,075 98
5	41	36 75	28	5 00	21	5 00		296 32	2 43		1 00	14 80	707 92
6	62	62 75	43	43 50	33	33 00	31 23	525 45	12 50		7 50	1,988 99	3,766 42
7	39	39 00	26	10 00	20	5 50	25 00	45 00	1 00			425 00	1,297 40
8	19	19 50	13	13 50	10	10 25	3 00			1 50	2 50	316 32	604 57
9	20	3 00	14	2 00	10				1 00	1 00	1 00	183 21	435 51
10	31	31 35	21	14 15	16	10 00			1 00	2 50			413 60
11	31	31 35	21	1 25	16								1,285 39
12	47	47 00	32	2 00	24							20 00	1,357 04
13	10	10 50	6	1 50	5					50			
	732	865 89	500	392 38	385	294 06	189 98	225580	84 28	38 55	68 00	9,641 80	32,378 02
				111 47		105 65		116416	12 68	10 04		7,585 09	9,254 66
		77 52					139 19						



**Table No. 2.**  
**SUPPORT OF THE MINISTRY.**

NAME OF CHARGE	Presiding Elder		Preacher in Charge		Bishops		Conferenc. Claimants		Foreign Missions	
	Assessed	Paid	Assessed	Paid	Assessed	Paid	Assessed	Paid	Assessed	Paid
<b>*Spring City Dist.</b>										
1 Spring City .....	60	50 98	350	301 68	5	3 00	17	5 00	37	37 00
2 Evansville .....	68	52 99	445	346 82	5	2 50	23	11 75	48	43 00
3 Dayton .....	96	96 00	600	600 00	9	7 00	33	15 00	64	64 00
4 Pikeville .....	75	59 20	450	355 30	7	.....	24	.....	49	49 00
5 Dunlap .....	80	56 83	500	355 17	8	3 00	27	9 00	54	54 00
6 Whitwell .....	79	79 00	365	309 43	6	6 00	20	20 00	40	40 00
7 Jasper .....	90	80 00	500	450 00	8	.....	27	5 00	54	54 00
8 Jasper Circuit .....	58	48 55	365	299 03	6	4 00	20	6 00	40	26 00
9 South Pittsburg .....	96	85 00	600	530 00	9	1 00	33	5 00	65	65 00
10 Decatur .....	69	60 00	433	365 50	7	7 00	23	18 00	47	47 00
11 Harriman .....	73	47 00	240	178 00	4	2 00	12	5 50	22	23 00
12 Rockwood .....	70	70 00	340	312 00	5	5 00	18	5 00	37	37 00
13 Kingston .....	92	59 24	575	370 40	9	7 00	31	10 00	63	63 00
14 Jamestown .....	32	19 18	100	63 00	2	.....	5	.....	11	5 00
15 Crossville .....	48	33 54	250	128 84	4	2 00	13	4 40	22	22 00
16 Stony Point .....	24	20 00	150	96 80	2	2 00	5	5 00	12	12 00
Total .....	1,110	917 51	6,267	5,091 97	95	51 50	331	124 65	665	665 00
Increase .....	10	.....	.....	648 25	.....	8 09	.....	38 40	.....	348 00
Decrease .....	.....	1 02	257	.....	8	.....	33	.....	.....	.....

\*District paid in full on Missions after reports were all in.

**\*RECAPITULATION.**

DISTRICT											
1 Radford .....	1,400	1,197 94	8,972	7,640 70	178	150 90	619	499 75	1,088	1,117 48	
2 Tazewell .....	1,286	1,051 24	8,356	6,904 79	168	155 00	577	473 16	1,048	1,068 00	
3 Wytheville .....	1,288	1,248 17	9,200	8,930 20	175	168 99	597	556 14	1,100	1,154 77	
4 Abingdon .....	1,304	1,210 82	8,699	8,102 49	175	147 25	597	474 92	1,036	975 16	
5 Big Stone Gap ..	1,303	1,089 73	7,915	6,500 64	133	84 75	453	233 95	815	722 80	
6 Morristown .....	1,200	1,017 29	7,755	6,633 42	160	113 35	550	355 00	999	999 00	
7 Knoxville .....	1,400	1,291 15	10,815	9,832 25	190	158 00	660	503 50	1,250	1,244 85	
8 Cleveland .....	1,010	897 23	6,205	5,506 87	150	93 43	511	292 20	928	756 19	
9 Chattanooga .....	1,200	1,122 88	9,485	8,616 25	176	152 60	605	565 39	1,071	1,207 28	
10 Spring City .....	1,110	917 51	6,267	5,091 97	95	51 50	331	124 65	665	641 00	
Total .....	12,511	11,043 96	83,669	73,759 58	1,600	1,275 77	5,500	4,078 66	10,000	10,000 00	
Increase .....	.....	707 60	.....	4,465 58	40	180 77	18	722 66	61	1,864 00	
Decrease .....	.....	.....	.....	.....	.....	.....	.....	.....	.....	.....	

\*Conference paid out on Missions after reports were all in.



**Table No. 3.**  
**EPWORTH LEAGUES AND SUNDAY-SCHOOLS.**

NAME OF CHARGE	No. Epworth Leagues	No. Ep. League Members	No. Schools	No. Officers & Teachers	No. Scholars	Amt. collected for Sunday Schools	Amt. collected for Missions	Amt. collected on Children's Day	Amt. collected for Other Ob- jects	Total Amount Raised
<b>Radford District.</b>										
Radford Grove Ave.	2	70	1	30	220	127 00	95 00	30 00	33 00	285 00
Auburn			6	52	460	53 00	9 83	2 60		65 43
Floyd	1	35	6	45	250	25 00	2 83			27 83
Hylton			2	8	40		2 00			2 00
New River	3	70	6	39	475	84 93	79 17	8 55	13 25	185 90
Newbern			5	36	410	41 00	8 00			49 00
Allisonia	1	13	9	65	592	72 17	10 73		1 00	83 39
Staffordsville	2	60	7	44	433	56 00	15 00	6 00		77 00
Pearlsburg	2	100	7	40	466	78 66	6 53	10 00	25 00	114 19
Princeton	1	38	5	53	385	38 00	71 25	47		109 72
Athens	1	30	3	26	220	34 88	26	5 64		40 78
Athens Mission			7	30	300	10 00	2 00	3 00	4 00	19 00
East River			6	50	325	25 00	73	4 00		29 73
Bluestone	2		4	8	210	28 50			5 00	33 50
Bluefield—Bland St.	2	55	2	20	260	121 31	95 00	6 40	3 78	200 09
Bluefield—Grace Ch.	2	60	1	16	250	51 47	68 64	2 00	44 40	166 51
Pulaski	1	25	1	16	140	20 47	98 30	6 65		125 42
Total	18	556	78	578	5,436	867 39	565 27	85 37	129 43	1,614 49
Increase	3	102		4	564		172 32	32 94	45 04	174 53
Decrease						43 72				
<b>Tazewell District.</b>										
Tazewell	1	35	4	35	350	118 50	25 00	5 25	15 00	163 75
E. Tazewell			7	70	360	75 00				75 00
W. Tazewell			4	28	400	50 00	35 00	1 50	6 00	95 50
Tug River			3	22	200	7 20	2 50	35		7 55
Clear Fork			9	48	600	65 00	10 00	4 25		79 25
Graham	1	29	2	18	250	75 00	8 00	1 60	25 00	109 60
Pocahontas & Cooper			2	17	150	35 00				35 00
Bramwell & Goodwill	1	60	3	23	265	143 96	24 44	5 09		173 49
Welch & Keystone			3	18	231	75 00		2 78	42 00	117 00
Liberty Hill	1	30	9	75	400	50 00				50 00
Cedar Bluff & Midway	1	25	4	38	363	25 00		2 03		27 03
Honaker			6	24	176	20 00		3 00	18 00	41 00
Eckman & N. Fork			3	20	200	80 00		3 50	20 00	100 00
Elkhorn & Maybeury			1	8	117	11 85	3 50	2 75	25 00	43 10
Ieager			2	10	60	20 00				20 00
Grundy			2	8	109	25 00				25 00
Total	5	179	64	462	4,230	876 00	111 44	32 10	151 00	1,162 27
Increase						306 12	37 99	22 27	45 25	287 90
Decrease	4	78	8	39	184					
<b>Wytheville District.</b>										
Wytheville	1	45	1	19	155	65 00	24 00	3 00	4 00	96 00
Wytheville Circuit	3	107	10	116	900	90 00	23 00	5 42	6 58	125 00
E. Wytheville			8	50	350	11 31		2 44	1 53	15 28
Marlon	1	61	1	28	175	47 00	98 12	4 50		145 12
Marlon Circuit	3	100	4	40	300	56 50		10 60		66 50
Mt. Alry	5	210	6	54	500	90 00	6 00		25 00	121 00
Seddon	1	50	12	80	575	45 00	2 51			47 51
Sharon	2	65	3	24	350	30 00		2 70		32 70
Grant			10	54	614	27 78	1 62	14 53		43 13
Independence			4	31	353	21 50				21 50
Elk Creek	1	76	7	60	560	42 50	18 25	2 00	10 00	72 75
Spring Valley	1	35	11	50	800	60 00	10 00	2 00	2 00	64 00
Old Town	1		5	26	300	40 00	4 00	6 00		50 00
Hillsville			7	35	300	40 00			20 00	60 00
Lead Mines	2	30	8	40	375	60 00	2 00	11 12	5 90	67 90
Max Meadows	1	35	5	45	644	46 17	6 39	8 47	26 30	87 33
Cedar Springs	2	39	6	56	476	43 78	1 15	13 56		58 49
Total	24	853	108	808	7,727	816 54	197 04	69 74	101 31	1,164 21
Increase		41			454	80 05	31 85	3 92	54 68	222 49
Decrease	1		4	32						

**Table No. 3.**  
**EPWORTH LEAGUES AND SUNDAY-SCHOOLS.**

NAME OF CHARGE	No. Epworth Leagues	No. Ep. League Members	No. Schools	No. Officers & Teachers	No. Scholars	Amt. collected for Sunday Schools	Amt. collected for Missions	Amt. collected on Children's Day	Amt. collected for other Ob- jects	Total Amount Raised
<b>Abingdon District.</b>										
Abingdon	1	57	2	30	250	115 00	7 00	5 00		127 00
Abingdon Circuit			9	54	430	36 00		2 00		38 00
Holston	1	12	5	40	350	40 00	2 50			42 50
Mendota			5	25	155	10 00	5 68	2 50		18 68
Mountain City			3	20	200	18 00	7 77	1 50		26 27
Emory	2	60	7	40	350	36 00	5 00	3 99	10 34	55 33
Saltville	2	36	5	39	444	64 40	1 25			65 65
Rich Valley			7	56	375	45 00	10 00	4 50	5 00	60 00
Bristol, Main Street	2	70	1	31	350	121 97		10 00		131 97
Bristol, Anderson St.	1	25	1	15	150	49 70	11 66	2 51		63 88
Bristol, Mary Street	1	36	1	13	125	35 40	7 82	3 10	1 30	176 82
Bristol Ct. & C'y Mts.			6	42	294	35 26	1 00	5 51	7 30	49 07
Roan Mountain			1	7	40	3 00		1 30	20 00	24 30
Blountville	4	82	7	79	573	218 38	20 20	23 20	216 50	478 28
Bluff City	1	15	3	25	250	38 00				38 00
Elizabethton			2	12	155					
Total	16	393	65	528	4,281	866 09	78 88	65 12	259 14	1,394 75
Increase	4	22	2	21		60 00	2 23	5 96		105 29
Decrease					81				69 77	
<b>Big Stone Gap District.</b>										
Big Stone Gap			1	10	104	36 00	41 16	4 25		71 41
East Stone Gap			3	23	187	22 00			2 00	24 00
Dryden			4	22	180	10 65	7 50	1 00		19 15
Wise	1	30	4	30	190	40 00	43 00			83 00
Clintwood			6	18	217	30 00			4 75	34 75
Elk Garden	1	35	5	25	250	30 00		6 72	6 72	43 44
Lebanon	2	65	3	30	275	60 00		5 85	50 00	116 85
Dickensonville	2	55	6	30	350	36 00		3 38	10 00	49 38
Castlewood			3	14	162					14 20
Clinch Valley			3	12	150	2 45				2 45
Gate City			2	12	120	80 17		8 00		88 17
Kingsport			8	60	350	35 00	2 50		1 00	38 97
Hawkins	1	25	6	24	200	40 00	1 75			41 75
Surgolesville	1	10	4	26	165	16 00	2 00	3 25		21 25
Clinchport			5	35	270	12 00		1 35		13 35
Pennington Gap			8	52	580	50 00	3 00	15 00		68 00
Jonesville			8	56	480	69 50		16 38	8 50	94 38
Powell's Valley			5	30	200	18 35		2 40		20 75
Cumberland Gap			4	28	250	36 00	2 00	1 50	30 00	39 50
Tazewell			5	20	160	35 25				35 25
Total	8	220	93	557	4,840	659 47	103 81	85 08	112 97	912 00
Increase	1	10				168 74		37 17	59 57	157 15
Decrease			8	85	402		7 79			
<b>Morristown District.</b>										
Morristown	2	96	1	29	260	98 00	53 00	13 00	10 00	174 00
Morristown Circuit			4	28	269	117 65	9 75	9 40	6 95	143 75
Mossy Creek	3	62	4	30	310	92 00	6 66	4 76		102 47
Newport	2	60	2	18	250	60 00	13 00	3 27	30 00	106 27
Tate Spring			5	30	282	44 98	3 96	2 50		51 44
Rutledge			2	6	53				3 75	3 75
Rogersville	1	20	2	15	150	50 00	20 00	3 50	20 00	73 50
St. Clair	2	41	8	67	540	30 25		4 13		30 25
Warrensburg	2	31	5	24	350	17 25	6 00	3 82	5 50	26 57
Greeneville	1	30	1	14	120	39 46	31 12	1 85		72 43
Greeneville Circuit	2	30	6	20		21 00				21 00
Rheatown	1	50	4	30	250	23 00	3 00	10 00	25 00	61 00
Jonesboro	1	15	1	9	90	30 00	20 00	1 00	22 76	73 76
Jonesboro Circuit	2	50	3	20	225	10 00	4 00	4 50	4 00	22 50
Fall Branch	1	15	2	9	95	10 00				10 00
Johnson City	2	90	1	16	275	90 98	97 58	3 50	235 17	329 65
Erwin			2	12	125	5 00			4 50	9 50
Total	21	590	53	377	3,644	739 57	268 07	65 23	367 63	1,311 84
Increase	12	358		5		53 04	25 65	12 31	168 48	79 88
Decrease					25					



**Table No. 3.**  
**EPWORTH LEAGUES AND SUNDAY-SCHOOLS.**

NAME OF CHARGE	No. Epworth Leagues	No. Ep. League Members	No. Schools	No. Officers & Teachers	No. Scholars	Amt. collected for Sunday Schools	Amt. collected for Missions	Amt. collected on Children's Day	Amt. collected for Other Ob- jects	Total Amount Raised
<b>Knoxville District.</b>										
Knoxville—Ch'rch St.	2	75	1	25	250		9 27	11 42	228 00	248 69
Knoxville—Broad St.	2	119	1	27	426	365 84	48 52	12 68		365 84
Knoxv.—Centenary	2	90	2	29	547	101 10	42 00	6 52		149 62
Knoxv.—High'd Ave.	1	60	1	20	260	76 00	17 00		25 00	118 00
Knoxv.—E. Fifth Ave.	2	113	2	18	231	70 50	24 00	3 50		98 00
Fountain City	2	35	1	11	112	49 50	14 75	4 35		53 85
Clinton	1	25	1	8	90	15 00	10 45	4 30		29 75
Clinton Circuit	1	14	6	24	220	35 00		5 00	2 00	42 00
Knoxville Circuit	1	16	6	28	328	34 33		3 00	38 50	75 91
Macedonia	2	70	4	28	200	36 00	46 90	5 55	6 00	94 45
Coryton			4	24	200	5 50				5 50
Andersonville	2	47	7	27	276	23 50	2 25	1 90		27 65
Coal Creek	3	206	2	20	255	40 00	17 00	6 24	30 00	113 00
Jacksboro			2	8	175	21 60				21 60
Sevierville	2	50	5	42	365	80 00	17 00	3 30	15 00	115 30
Strawberry Plains	7	170	5	38	380	75 00	35 00	3 00	21 00	134 00
Little River			1	6	75	7 00				7 00
Total	30	1084	51	383	4,390	1035 97	284 14	70 84	365 50	1,700 16
Increase	18	665	8	53	700		122 09	1 89	168 60	219 85
Decrease						122 59				
<b>Cleveland District.</b>										
Cleveland	2	125	2	33	277	129 18	39 13	4 77	30 00	202 98
Cleveland Circuit			3	14	125	11 00		1 85	14 00	26 85
Charleston	1	23	4	24	175	48 00	3 50			51 50
Riceville			4	20	160	24 35	2 00	1 00		27 35
Athens	1	30	1	10	140	24 60	43 74	6 35	29 35	102 07
Athens Circuit			2	18	135	25 00		2 52		27 52
Ducktown			2	11	91	27 84	4 81	2 37		35 02
Sweetwater	3	125	3	50	500	140 79	38 32	16 65		195 76
Madisonville	1	24	2	20	135	36 00	4 76	1 12		41 83
Mt. Vernon			2	17	190	5 00	1 84	5 66		12 50
New Hope			3	18	100	13 60	60	1 73	3 75	19 68
Loudon	2	48	3	21	105	63 97	16 27		2 00	82 21
Lenoir City	2	45	1	10	100	32 90		1 40		34 30
Louisville	1	22	3	21	225	39 35	83	52	26 00	66 72
Maryville	2	27	1	12	100	21 50	24 46	3 00	15 00	65 96
Total	15	469	36	299	2,557	643 08	180 25	49 84	120 10	1,012 53
Increase		101				47 96	84 23	18 69	12 15	3 58
Decrease			3	89	204					
<b>Chattanooga District.</b>										
Chat.—Centenary	1	175	1	38	764	297 15	130 00	15 00	312 50	754 65
Chat.—Whiteside St.	2	140	1	22	192	51 00	10 91		36 15	98 06
Chat.—Trinity	2	94	1	12	125	106 09	7 50	2 00	15 00	130 59
St. Elmo	2	72	2	23	240	77 75	175 24	4 00	191 06	448 05
E. Chat. & Ridgedale	4	85	2	13	175		17 45			36 59
Highland Park	2	110	1	22	246	123 35	129 00	1 55	76 00	329 90
Hill City	2	100	1	10	150	27 05	10 00	1 35	28 84	67 24
Rossville	2	85	1	9	140	17 00	7 50		3 00	27 50
Hamilton			1	6	50	7 85		1 92	1 44	11 21
Ooltewah			5	25	200	40 00	15 00	62	60 00	115 62
Ettna	3	78	6	18	240	70 00				70 00
Trenton	2	35	4	35	200	52 00	9 91		5 00	73 82
Lookout Mountain			3	24	125					
Total	22	974	29	257	2,847	799 24	512 51	26 44	728 99	2,163 23
Increase							190 55	6 20	471 66	342 86
Decrease		129	4	37	167	88 53				

**Table No. 3.**  
**EPWORTH LEAGUES AND SUNDAY-SCHOOLS.**

NAME OF CHARGE	No. Epworth Leagues	No. Ep. League Members	No. Schools	No. Officers & Teachers	No. Scholars	Amt. collected for Sunday Schools	Amt. collected for Missions	Amt. collected on Children's Day	Amt. collected for Other Ob- jects	Total Amount Raised
<b>Spring City District.</b>										
Spring City .....	3	85	3	14	140	52 00	3 20			55 20
Evansville .....	1	30	7	29	290	12 54	10 06	28	55 34	78 22
Dayton .....	2	85	1	14	135	44 00	25 00	6 10	25 00	100 10
Pikeville .....	1	44	2	14	100	20 00				20 00
Dunlap .....	1	20	3	12	225		5 57		47 00	51 57
Whitwell .....	2	84	2	14	200	41 50	10 00	5 00	42 95	99 45
Jasper .....	1	40	1	12	125	24 00	3 00	3 00	4 00	34 00
Jasper Circult. ....	3	60	7	45	425	67 50	5 00	4 00	15 00	91 50
South Pittsburg .....	2	60	1	13	144	65 00	10 00	1 20	10 00	86 20
Decatur .....			4	36	475	48 40		9 55		57 95
Harriman .....	1	50	1	7	45	16 10	10 00	1 20	9 70	37 00
Rockwood .....	1	30	1	12	125	44 82	8 75		5 00	58 57
Kingston .....			6	30	254	38 00	9 12	3 89	40 00	91 01
Jamestown .....			3	12	65	7 75	10 00			7 75
Crossville .....			5	17	175	15 00		1 55	16 55	16 55
Stony Point .....			4	16	100	13 20				13 20
<b>Total</b> .....	18	588	51	297	3,023	509 81	109 70	35 77	270 54	898 27
<b>Increase</b> .....	4	177	9	37	610	134 81	86 29	10 98	195 54	403 19
<b>Decrease</b> .....										

### RECAPITULATION.

DISTRICTS										
Radford .....	18	556	78	578	5436	867 39	565 27	85 31	129 43	1,614 49
Tazewell .....	5	179	64	462	4230	876 00	111 44	32 10	151 00	1,162 27
Wytheville .....	24	853	108	808	7727	816 54	197 04	69 74	101 31	1,164 21
Abingdon .....	16	393	65	528	4251	866 09	79 88	65 12	259 14	1,394 75
Big Stone Gap .....	8	220	93	557	4840	659 47	103 81	85 08	112 97	1,912 00
Morristown .....	21	590	53	377	3644	739 57	268 07	65 23	367 63	1,311 84
Knoxville .....	30	1084	51	383	4390	1035 97	284 14	70 84	365 50	1,700 60
Cleveland .....	15	469	36	299	2557	643 08	180 25	49 84	120 10	1,012 53
Chattanooga .....	22	974	29	257	2847	799 24	512 51	26 44	728 99	2,163 23
Spring City .....	18	588	51	297	3023	509 81	109 70	35 77	270 54	898 27
<b>Total</b> .....	177	6006	628	4546	42975	7813 16	241211	585 47	2609 61	13334 19
<b>Increase</b> .....	37	1369				585 43	751 51	162 33	1254 20	2,096 16
<b>Decrease</b> .....			9	62	2735					

## CONFERENCE DIRECTORY—1900-1901.

## Preachers in Full Connection.

NAME	APPOINTMENT	POST OFFICE
1 Adams, L. O. ....	Student at Asbury .....	Wilmore, Ky.
2 Addington, E. L. ....	Grant Circuit .....	Grant, Va.
3 Akers, W. D. ....	Tate Spring Circuit .....	Tate Spring, Tenn.
4 Alexander, F. ....	Castlewood Circuit .....	Castlewood, Va.
5 Atkins, K. C. ....	Abingdon Station .....	Abingdon, Va.
6 Bailey, W. E. ....	Mt. Airy Circuit .....	Rural Retreat, Va.
7 Barker, S. N. ....	Sullins College .....	Bristol, Tenn.
8 Barnett, W. R. ....	Superannuate .....	Knoxville, Tenn.
9 Bates, W. H. ....	Superannuate .....	Knoxville, Tenn.
10 Baylor, J. A. ....	Greenville Station .....	Greenville, Tenn.
11 Bays, J. C. ....	Hamilton Circuit .....	Illox, Tenn.
12 Beard, C. A. ....	Athens Station .....	Athens, Tenn.
13 Belt, J. W. ....	Superannuate .....	Speer's Ferry, Va.
14 Bettis, E. S. ....	Saltville Circuit .....	Saltville, Va.
15 Bilderback, J. A. ....	Andersonville Circuit .....	Andersonville, Tenn.
16 Blake, Eugene ....	Grove Avenue, Radford .....	East Radford, Va.
17 Bogle, E. H. ....	Jonesboro Circuit .....	Jonesboro, Tenn.
18 Boring, John ....	Superannuate .....	Chattanooga, Tenn.
19 Bourne, S. W. ....	Paulette Circuit .....	Paulette, Tenn.
20 Bower, C. E. ....	Trenton Circuit .....	Trenton, Ga.
21 Brown, C. R. ....	Superannuate .....	Coopers, W. Va.
22 Browning, J. W. ....	Eckman and Keystone .....	Eckman, W. Va.
23 Bruce, J. E. ....	Clinch Valley Circuit .....	Fort Blackmore, Va.
24 Brunner, J. H. ....	Superannuate .....	Hixson College, Tenn.
25 Buhman, W. P. ....	Lenoir Circuit .....	Lenoir City, Tenn.
26 Buie, Joseph ....	Clinton Station .....	Clinton, Tenn.
27 Burrow, J. A. ....	Cleveland District .....	Athens, Tenn.
28 Butcher, M. J. ....	East Stone Gap .....	Big Stone Gap, Va.
29 Byrd, S. K. ....	Powell's Valley Circuit .....	Towell, Va.
30 Carden, W. C. ....	Bramwell and Goodwill .....	Bramwell, W. Va.
31 Carico, M. P. ....	Graham Station .....	Graham, Va.
32 Carlock, L. L. H. ....	Marion Station .....	Marion, Va.
33 Carner, G. A. ....	Athens Circuit .....	Athens, W. Va.
34 Carnes, J. B. ....	Jacksboro Circuit .....	Fincastle, Tenn.
35 Carnes, J. W. ....	Coal Creek Circuit .....	Coal Creek, Tenn.
36 Carr, D. H. ....	Athens Station .....	Athens, W. Va.
37 Carroll, C. T. ....	Morristown Circuit .....	Morristown, Tenn.
38 Carter, D. W. ....	Cuban Mission .....	Havana, Cuba.
39 Carter, J. M. ....	Anderson Street Station .....	Bristol, Tenn.
40 Cartright, L. M. ....	Morristown District .....	Morristown, Tenn.
41 Cash, J. I. ....	Pikeville Circuit .....	Pikeville, Tenn.
42 Cassidy, E. H. ....	Spring City District .....	Spring City, Tenn.
43 Catron, S. S. ....	Whiteside Street Station .....	Chattanooga, Tenn.
44 Christian, J. W. ....	Carlock Circuit .....	Carlock, Tenn.
45 Clemens, H. C. ....	Fall Branch Circuit .....	Fall Branch, Tenn.
46 Clendenen, D. C. ....	Kingston Circuit .....	Rhea Springs, Tenn.
47 Clendenen, M. L. ....	Superannuate .....	Fall Branch, Tenn.
48 Cook, J. C. ....	Bristol Mission .....	Bristol, Tenn.
49 Crockett, W. C. ....	Seddon Circuit .....	Bland, Va.
50 Dame, J. D. ....	Sequachee Circuit .....	Sequachee, Tenn.
51 Darr, J. A. ....	Superannuate .....	Jasper, Tenn.
52 Davis, J. B. ....	Superannuate .....	Glenford, Va.
53 Dawn, W. H. ....	Superannuate .....	Knoxville, Tenn.
54 Delashmit, L. C. ....	Superannuate .....	Decatur, Tenn.
55 Dickey, J. P. ....	Rutledge Circuit .....	Rutledge, Tenn.
56 Doane, W. P. ....	Superannuate .....	New Market, Tenn.
57 Draper, G. B. ....	Tazewell Circuit .....	Tazewell, Tenn.
58 Duncan, J. A. ....	Centenary Station .....	Chattanooga, Tenn.
59 Duval, J. A. ....	Superannuate .....	Big Stone Gap, Va.
60 Dyer, W. M. ....	Martha Washington College .....	Abingdon, Va.
61 Early, J. A. ....	East Chattanooga .....	Sherman Heights, Tenn.
62 Ellison, J. A. ....	North Fork .....	North Fork, Va.
63 Eskridge, T. J. ....	Wytheville Station .....	Wytheville, Va.
64 Faris, W. C. ....	Aetna Circuit .....	Whiteside, Tenn.
65 Fogleman, W. I. ....	Kingsport Circuit .....	Bloomington, Tenn.
66 Frazier, J. B. ....	Chaplain in U. S. Navy .....	San Francisco, Cal.
67 Frazier, J. T. ....	Bland Street Station .....	Bluefield, W. Va.
68 French, G. D. ....	Agent American Bible Society .....	Morristown, Tenn.
69 French, J. S. ....	Tazewell Station .....	Tazewell, Va.
70 Grace, F. M. ....	Superannuate .....	

## CONFERENCE DIRECTORY—CONTINUED.

NAME	APPOINTMENT	POST OFFICE
71 Guy, J. T. ....	Rising Fawn Circuit	Rising Fawn, Ga.
72 Hall, S. H. ....	Greeneville Circuit	Greeneville, Tenn.
73 Handy, T. R. ....	Tazewell District	Tazewell, Va.
74 Hash, J. F. ....	Whitwell Circuit	Whitwell, Tenn.
75 Hawk, D. E. ....	Cleveland Station	Cleveland, Tenn.
76 Haynes, L. K. ....	Superannuate	Tazewell, Va.
77 Hearon, D. S. ....	Morristown Station	Morristown, Tenn.
78 Henderson, W. H. ....	Decatur Circuit	Decatur, Tenn.
79 Hickey, R. M. ....	Superannuate	Morristown, Tenn.
80 Hicks, W. C. ....	Clinchport Circuit	Clinchport, Va.
81 Hicks, W. W. ....	Pearisburg Circuit	Pearisburg, Va.
82 Hickson, J. D. ....	Superannuate	Rheatown, Tenn.
83 Hobbs, J. N. ....	Superannuate	Morristown, Tenn.
84 Horton, B. C. ....	Dayton Station	Dayton, Tenn.
85 Hoss, E. E. ....	Editor Christian Advocate	Nashville, Tenn.
86 Houk, S. E. ....	Jonesville Circuit	Jonesville, Va.
87 Hughes, J. E. ....	Maryville Station	Maryville, Tenn.
88 Hunter, A. B. ....	Pulaski Station	Pulaski City, Va.
89 Hunter, J. R. ....	Bridgeport Training School	Bridgeport, Tenn.
90 Hurley, D. P. ....	Lead Mines Circuit	Foster Falls, Va.
91 Hutsell, R. A. ....	Jasper Station	Jasper, Tenn.
92 Jackson, A. N. ....	Johnson City Station	Johnson City, Tenn.
93 Jackson, Frank	Highland Avenue Station	Knoxville, Tenn.
94 Jackson, G. W. ....	Junior Preacher	Lenoir City, Tenn.
95 Jackson, R. F. ....	Staffordsville Circuit	Bane, Va.
96 James, C. M. ....	Superannuate	Mt. Vernon, Tenn.
97 Johnson, T. S. ....	East River Circuit	Willowtown, W. Va.
98 Johnston, H. S. ....	New Hope Circuit	New Hope, Tenn.
99 Jones, C. O. ....	Main Street Station	Bristol, Tenn.
100 Jones, J. F. ....	Pennington Gap Circuit	Pennington Gap, Va.
101 Jones, W. L. ....	St. Clair Circuit	Bull's Gap, Tenn.
102 Jordan, T. A. ....	West Tazewell Circuit	Wills, Va.
103 Kahle, E. F. ....	Abingdon District	Abingdon, Va.
104 Keith, J. H. ....	Newport Circuit	Newport, Tenn.
105 Kelley, C. W. ....	Centenary Station	Knoxville, Tenn.
106 Kelly, R. A. ....	Missionary to Coal Field	Bramwell, W. Va.
107 Kelly, W. H. ....	Superannuate	Tazewell, Va.
108 Kennedy, J. S. ....	Superannuate	Emory, Va.
109 Kincaid, A. ....	Supernumerary	Carlock, Tenn.
110 Kinzer, P. P. ....	Supernumerary	Springville, Va.
111 Lee, B. W. ....	Rossville Station	Rossville, Ga.
112 Little, L. H. ....	Charleston Circuit	Charleston, Tenn.
113 Long, S. D. ....	Knoxville District	Fountain City, Tenn.
114 Looney, F. N. ....	Clintwood Mission	Clintwood, Va.
115 Lowry, J. E. ....	Philadelphia Circuit	Philadelphia, Tenn.
116 Lyons, J. A. ....	Fountain City Station	Fountain City, Tenn.
117 Maboney, James	Bristol Circuit	Wallace, Va.
118 Maiden, G. A. ....	Wytheville District	Wytheville, Va.
119 Maiden, J. M. ....	Spring Valley Circuit	Spring Valley, Va.
120 Maness, J. C. ....	Sweetwater Circuit	Sweetwater, Tenn.
121 Martin, I. P. ....	Lebanon Circuit	Lebanon, Va.
122 McAlister, J. D. ....	Dunlap Circuit	Dunlap, Tenn.
123 McCary, T. F. ....	Ridgedale Station	Ridgedale, Tenn.
124 McCracken, D. ....	Stony Point Mission	Liton, Tenn.
125 McDowell, R. T. ....	Cumberland Gap Circuit	Cumberland Gap, Tenn.
126 McPherson, S. T. M. ....	Cedar Springs Circuit	Cedar Springs, Va.
127 Miller, C. K. ....	Superannuate	Rural Retreat, Va.
128 Mitchell, M. D. ....	Jonesboro Station	Jonesboro, Tenn.
129 Mitchell, W. D. ....	New River Circuit	Radford, Va.
130 Monk, Alonzo	Church Street Station	Knoxville, Tenn.
131 Moore, E. W. ....	Independence Circuit	Independence, Va.
132 Moreland G. M. ....	Hill City Station	Hill City, Tenn.
133 Morrell, W. M. ....	St. Elmo Station	St. Elmo, Tenn.
134 Mort, E. W. ....	Rich Valley Circuit	Plasterburg, Va.
135 Mullens, J. L. ....	Mendota Circuit	Mendota, Va.
136 Munsey, I. N. ....	Oldtown Circuit	Old Town, Va.
137 Naff, J. E. ....	Big Stone Gap District	Big Stone Gap, Tenn.
138 Neal, H. C. ....	Abingdon Circuit	Abingdon, Va.
139 Neel, J. S. W. ....	Wytheville Circuit	Wytheville, Va.
140 Neighbors, W. S. ....	Secretary of Education	St. Elmo, Tenn.
141 Newberry, W. W. ....	Holston Circuit	Friendship, Va.



## CONFERENCE DIRECTORY—CONTINUED.

NAME	APPOINTMENT	POST OFFICE
142 Nuckolls, B. F. ....	Supernumerary .....	Old Town, Va.
143 Orr, John C. ....	Broad Street Station .....	Knoxville, Tenn.
144 Owen, R. A. ....	Princeton Circuit .....	Princeton, W. Va.
145 Painter, C. E. ....	Dickensonville Circuit .....	Dickensonville, Va.
146 Parrott, J. H. ....	Supernumerary .....	Rogersville, Tenn.
147 Patton, W. L. ....	Harriman Station .....	Harriman, Tenn.
148 Paxton, J. M. ....	Strawberry Plains Circuit .....	Strawberry Plains, Tenn.
149 Payne, J. R. ....	Superannuate .....	Knoxville, Tenn.
150 Perkins, J. A. L. ....	Cleveland Mission .....	Cleveland, Tenn.
151 Perry, J. W. ....	Highland Park Station .....	Highland Park, Tenn.
152 Prater, J. L. ....	Marion Circuit .....	Marion, Va.
153 Presley, G. W. ....	Tug River Mission .....	Keystone, W. Va.
154 Price, R. N. ....	Mossy Creek Circuit .....	Mossy Creek, Tenn.
155 Price, W. H. ....	Supernumerary .....	Glade Spring, Va.
156 Pyott, W. W. ....	Sevierville Circuit .....	Sevierville, Tenn.
157 Rader, J. Wm. ....	Elkhorn and Mabeury .....	Elkhorn, W. Va.
158 Repass, Jas. W. ....	Allisonia Circuit .....	Pulaski City, Va.
159 Repass, Jos. W. ....	Martha Washington College .....	Abingdon, Va.
160 Richardson, F. ....	Chattanooga District .....	St. Elmo, Tenn.
161 Robertson, J. W. ....	Superannuate .....	Jasper, Tenn.
162 Robeson, Wm. ....	Superannuate .....	Blountville, Tenn.
163 Romaus, J. M. ....	Superannuate .....	Marion, Va.
164 Ruynau, J. C. ....	Mt. Vernon Circuit .....	Mt. Vernon, Tenn.
165 Shugart, E. A. ....	Cooper and Coalale .....	Cooper, W. Va.
166 Shuler, J. A. H. ....	South Pittsburg Station .....	South Pittsburg, Tenn.
167 Shuler, J. W. W. ....	Emory Circuit .....	Glade Spring, Va.
168 Shuler, T. C. ....	Radford District .....	Radford, Va.
169 Simpson, J. B. ....	Bluestone Circuit .....	Littleburg, W. Va.
170 Smith, Jacob .....	Superannuate .....	Wytheville, Va.
171 Smith, J. W. ....	Gate City Circuit .....	Gate City, Va.
172 Smith, R. E. ....	Warrensburg .....	Warrensburg, Tenn.
173 Snider, W. R. ....	Ducktown Mission .....	Ducktown, Tenn.
174 Sorrell, W. L. ....	Evansville Circuit .....	Silverdale, Tenn.
175 Steele, C. E. ....	Macedonia Circuit .....	Knoxville, Tenn.
176 Stewart, A. D. ....	Superannuate .....	Whitwell, Tenn.
177 Strader, T. D. ....	Hillsville Circuit .....	Hillsville, Va.
178 Stradley, C. L. ....	Max Meadows Circuit .....	Walton Furnace, Va.
179 Stradley, J. R. ....	Superannuate .....	Hiwassee College, Tenn.
180 Straley, J. O. ....	Trinity Station .....	Chattanooga, Tenn.
181 Sullins, D. ....	Centenary College .....	Cleveland, Tenn.
182 Summers, G. W. ....	Mary Street Station .....	Bristol, Tenn.
183 Summitt, J. H. ....	Ooltewah Circuit .....	Tyner, Tenn.
184 Swalm, M. P. ....	Superannuate .....	Morristown, Tenn.
185 Swecker, J. E. ....	Riceville Circuit .....	Riceville, Tenn.
186 Spring, J. E. ....	Madisonville Circuit .....	Madisonville, Tenn.
187 Sutherland, R. K. ....	Pocahontas Station .....	Pocahontas, Va.
188 Suthers, T. F. ....	Wise Circuit .....	Wise, Va.
189 Taylor, J. W. ....	People's College .....	Pikeville, Tenn.
190 Thompson, B. ....	Russell College .....	Lebanon, Va.
191 Thorn, A. S. ....	Grace Church .....	Bluefield, W. Va.
192 Tow, A. H. ....	Hawkins Circuit .....	Church Hill, Tenn.
193 Troy, W. H. ....	East Wytheville Circuit .....	Wytheville, Va.
194 True, H. S. ....	Rheatown Circuit .....	Limestone, Tenn.
195 Umberger, R. S. ....	Robertsville Circuit .....	Robertsville, Tenn.
196 Vaught, S. B. ....	Elk Garden Circuit .....	Elk Garden, Va.
197 Wagner, W. N. ....	Liberty Hill Circuit .....	Liberty Hill, Va.
198 Walker, E. W. ....	Welch and Panther .....	Welch, W. Va.
199 Walker, J. R. ....	Auburn Circuit .....	Auburn, Va.
200 Walker, R. M. ....	East Tazewell Circuit .....	Springville, Va.
201 Ward, J. B. ....	Newbern Circuit .....	Newbern, Va.
202 Waterhouse, R. G. ....	Emory and Henry College .....	Emory, Va.
203 Weaver, T. E. ....	Clear Fork Circuit .....	Cove Creek, Va.
204 Weatherly, S. S. ....	Sharon Circuit .....	Mahoney, Va.
205 Webb, R. T. ....	Cedar Bluff Circuit .....	Cedar Bluff, Va.
206 Weber, J. L. ....	Big Stone Gap Station .....	Big Stone Gap, Va.
207 Wolfe, J. E. ....	Student at Vanderbilt .....	Nashville, Tenn.
208 Wolfe, J. M. ....	Louisville Circuit .....	Louisville, Tenn.
209 Woodward, A. E. ....	Superannuate .....	Tate Spring, Tenn.
210 Woodward, E. N. ....	Elizabethton Station .....	Elizabethton, Tenn.
211 Woolsey, John .....	Knoxville Circuit .....	Knoxville, Tenn.
212 Wysor, M. J. ....	Elk Creek Circuit .....	Ursus, Va.
213 York, D. V. ....	Blountville Circuit .....	Blountville, Tenn.

Church at Greenville

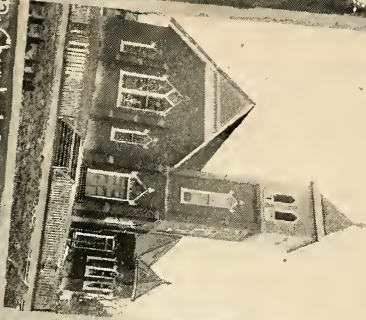

Isaac Dines Parsonage



State City Parsonage

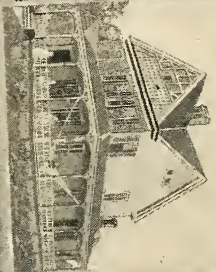

HOLSTON  
PROPERTY

Church at New City



Church at Osbury



Isaac & Russell Parsonage

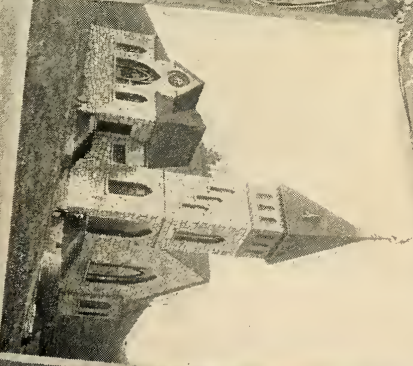



## CONFERENCE DIRECTORY—CONTINUED.

## Undergraduates.

NAME	APPOINTMENT	POST OFFICE
1 Booth, H. S. ....	Student at E. and H. College	Emory, Va.
2 Bowling, T. L. ....	Surgoinsville Circuit	Surgoinsville, Tenn.
3 Brown, C. A. ....	Princeton Training School...	Princeton, W. Va.
4 Brown, J. R. ....	Mountain City Station	Mountain City, Tenn.
5 Carbaugh, W. E. ....	Hylton Mission	Willis, Va.
6 Cartright, N. R. ....	Bluff City Circuit	Bluff City, Tenn.
7 Cobb, P. L. ....	Mission Secretary for Holston	Nashville, Tenn.
8 Cox, K. W. ....	Roan Mountain Mission	Roan Mountain, Tenn.
9 Davis, C. T. ....	Little River Circuit	Bank, Tenn.
10 Edmunds, Wm. ....	Junior Preacher	Bramwell, W. Va.
11 Goudly, R. P. ....	Spring City Circuit	Spring City, Tenn.
12 Groseclose, J. H. ....	Rockwood Circuit	Rockwood, Tenn.
13 Hounshell, C. G. ....	East Fifth Avenue Mission	Knoxville, Tenn.
14 Morrell, S. V. ....	Jamestown Mission	Allardt, Tenn.
15 Triplett, R. K. ....	Knoxville Mission	Knoxville, Tenn.
16 Walker, A. W. ....	Rogersville Circuit	Rogersville, Tenn.

## CONFERENCE BOARDS AND COMMITTEES—1898-1902.

Admission.—G. D. French, J. S. W. Neel, M. P. Carico.  
 Trial Examination.—W. M. Dyer, R. G. Waterhouse, R. A. Owen.  
 Class of First Year.—J. W. Perry, R. A. Kelly, J. E. Lowry.  
 Class of Second Year.—I. P. Martin, Eugene Blake, G. W. Summers.  
 Class of Third Year.—W. S. Neighbors, D. E. Hawk, W. L. Patton.  
 Class of Fourth Year.—T. J. Eskridge, J. L. Prater, J. E. Naff.

## CONFERENCE RELATIONS.

D. Sullins, James Mahoney, J. H. Parrott, R. F. Jackson, D. S. Hearon,  
 S. E. Houk, J. M. Wolfe

## BOARD OF EDUCATION.

J. A. Duncan, president; W. S. Neighbors, vice-president; J. L. Weber, secretary; J. S. Kennedy, treasurer; D. Sullins, J. A. Lyons, S. H. George, E. E. Hoss, Leon Joroulmon, R. G. Waterhouse.

## BOARD OF CHURCH EXTENSION.

C. O. Jones, president; J. C. Maness, secretary; J. O. Straley, treasurer; R. A. Owen, H. C. Neal, W. L. Jones, F. Follansbee, A. N. Jackson, S. B. Crawford, E. H. Cassidy, W. W. Pyott, T. C. Vaughan.

## EPWORTH LEAGUE BOARD.

J. S. French, president; L. M. Thomas, secretary; C. T. Dickenson, S. B. Vaught, W. M. Morrell, Alouzo Monk, A. S. Thorn, Crew Webb, J. H. Barnett.

## JOINT BOARD OF FINANCE.

E. C. Reeves, president; I. P. Martin, secretary; S. T. McPherson, treasurer; W. W. Hicks, J. A. B. Bruce, W. C. Carden, A. St. Clair, D. D. Hull, G. W. Summers, H. D. Hawk, E. S. Finney, C. T. Carroll, W. L. Trent, J. M. Wolfe, C. R. Love, J. O. Straley, J. E. Ramsey, W. L. Patton, V. C. Allen.

## BOARD OF MISSIONS.

E. W. Moore, president; D. V. York, secretary; L. L. H. Carlock, treasurer; P. L. Cobb, G. W. Jackson, C. W. Kelley, J. W. Smith, W. W. Hicks, J. E. Swecker, W. N. Wagner, C. C. Sullins, Alonzo Monk, J. W. Perry, G. F. Thomas.

## SUNDAY-SCHOOL BOARD.

John C. Orr, president; A. B. Hunter, secretary; J. W. W. Shuler, treasurer; W. D. Akers, B. A. Marks, E. S. Bettis, C. R. Love, J. M. Henderson, J. C. Woodward, M. J. B. Roberts, J. L. Kelley, J. E. Ramsey, J. L. Prater, M. J. Wyso, K. C. Atkins, J. A. Baylor, E. N. Woodward, Creed F. Bates, J. M. Bennett, N. Q. Allen.

## BOARD OF DIRECTORS FOR GREENEVILLE ORPHANAGE.

L. M. Cartright, A. W. Walker, M. D. Mitchell.

## MIDLAND METHODIST COMMISSION FOR 1901.

Eugene Blake, J. W. Perry, Z. T. Godwin.



# **THAT OLD-TIME REMEDY,** **JAYNE'S EXPECTORANT.** ---

## **Cures "Colds"...**

For more than two-thirds of a Century, this Medicine has been endorsed unhesitatingly by distinguished members of the Medical Profession, Eminent Clergymen, and people of prominence, while thousands of men and women in every walk of life have testified to benefits received through its use. It is one of those excellent prescriptions that helped to make the name of Dr. D. Jayne famous, and has probably cured more ailments of the THROAT and LUNGS than any other prescription known.

It is a specific for CROUP, INFLUENZA and BRONCHITIS.

It is an effective remedy for CATARRH.

It arrests CONSUMPTION in its incipency, alleviates every distressful symptom of LUNG and THROAT DISEASE, and in a great majority of cases PAVES THE WAY TO A PERMANENT CURE.

---

## **THE STRENGTH GIVER:**

## **JAYNE'S TONIC VERMIFUGE,**

Is a great corrective and restorative Medicine for Ailing CHILDREN, Weak, Nervous WOMEN, and Dyspeptic, Overworked MEN. It helps the digestive processes, eradicates disease germs, and brings health.

---

Prepared only by

**Dr. D. JAYNE, Philadelphia.**

For Sale by Druggists and Dealers the world over.

# CHAPMAN, WHITE-LYONS CO.

—WHOLESALE AND MANUFACTURING—

## DRUGGISTS...

Our label is our personal guarantee of the quality  
of our goods. Ask for Drugs  
bearing our name.

---

CHAPMAN, WHITE-LYONS CO.,

214 GAY STREET,

—KNOXVILLE, TENNESSEE.

---

W. P. HICKMAN,  
THE GROCER.—

...ROASTER AND BLENDER OF...

FINE COFFEES,

306, 308 N. CENTRAL AVE. — PHONES 243.

KNOXVILLE, TENN.

---

WHITTLE GROCERY CO.  
GROGERIES, PRODUGE, FEED, ETC.

COR. THIRD AND CENTRAL AVENUES.

We would appreciate your trade, and would  
do our best to please you. Call us. ☺ ☺ ☺

NEW PHONE 618. —

# McTEER & COMPANY,

## Clothing <sup>and</sup> <sub>\*\*\*</sub>

## Furnishings.

415 GAY STREET, = KNOXVILLE, TENN.

Next Door to Third National Bank.

Come and see the Nicest Line of Goods in the City....

### Remember...

If you can not call, there is still a connecting link between us—the mails. Write, and we will wait on you by letter.

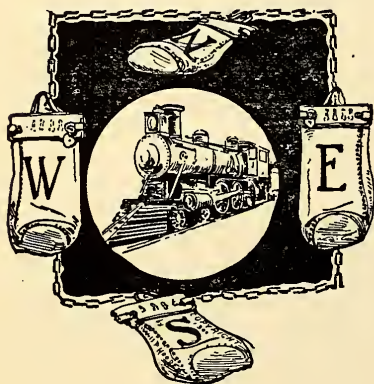

There are reasons why we take particular pride in clothing Methodist preachers. Let us know your needs; we will do our best to properly supply them.

## BRANDAU & KENNEDY,

CLOTHIERS & FURNISHERS.

315 Gay St., Knoxville, Tenn.

# THE LAWTON SIMPLEX PRINTER.

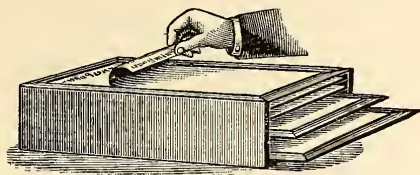

**Best Duplicator in Existence.**

**Price, \$3 to \$10.**

**Simple, Cheap, Effective.**

Will make 100 copies from pen-written original, or  
75 copies from typewriting.

**NO WASHING REQUIRED.**

Every Teacher, Minister and Business Man should  
have one.

Send for circulars and samples of work.

Look out for imitations.

Make sure that you get the Lawton Printer.

If you want a Good One take no other.

**LAWTON & CO.**

**30 Vesey Street, New York, 59 Dearborn  
Street, Chicago, Ill., or 210 California  
Street, San Francisco.**



# Hiwassee College.



An old and honored Institution of Learning. Quiet country life, away from the temptations of town. The boarding problem can be managed at figures that tax one's power to believe. Fine climate, competent professors, good people to live among.

**REV. J. E. LOWRY, President,**

**PHILADELPHIA, TENN.**

**PUT YOUR BOYS IN SCHOOL.** 

---

## MIDLAND METHODIST,

**Official Organ of the Holston and Tennessee Conferences,  
M. E. Church, South.**



**REV. J. A. BURROW, Editor.**

**REV. W. M. GREEN, Assistant Editor.**



**PRICE, \$1.00 A YEAR, IF PAID IN ADVANCE.**



**O. W. PATTON, Publisher,     -     =     =     Nashville, Tenn.**



## The "Quick Meal" Steel Range

meets every requirement—is fully guaranteed—there is something about a "QUICK MEAL" that appeals to all women alike—it's made of best material, handsome in design, artistic in finish and a perfect cooking machine—then the price is so attractive—

### \$22.50--\$45.00

and all between—complete with 40 pieces.....

## Heating Stoves:

The Wonder and Cyclone "Hotblast" for hard or soft coal is the best if you burn coal—Wonder and Cyclone "Airtight"—WOOD BURNERS—have no equals. If you have any inclination, or think of buying a Cook Stove, Steel Range or Heater, it will pay you to call and examine our goods and get our price—looking is free.

## WOODRUFF HARDWARE CO.

YELLOW  
FRONT

KNOXVILLE, TENN.

RETAIL  
DEPT.

## THE SON OF MAN: Studies of His Life and Teachings.

By the Rev. Gross Alexander, S.T.D.,  
Professor of New Testament Exegesis in  
Vanderbilt University.

12mo, 380 pp. Cloth, \$1.

"It is a book of remarkable freshness and power."—*Bishop Vincent*.

"This book is out of the ordinary, and of a very high order."—*Dr. J. M. Frost* (Baptist).

## SKILLED LABOR FOR THE MASTER.

BY BISHOP EUGENE R. HENDRIX.

12mo. 336 pp. Cloth extra. Gilt top. \$1.25.

"It will prove a mental tonic to any one who reads it, and will be found spiritually helpful to a high degree."—*Pentecostal Herald*.

"The book is a happy illustration of the subject of which it treats."—*Bishop O. P. Fitzgerald*.

## CHRISTUS AUCTOR.

BY BISHOP WARREN A. CANDLER.

Price, \$1.25, postpaid.

"It is good to make one think. Every pastor in Methodism and every thoughtful Leaguer should hasten to possess it."—*Epworth Era*.

"Sure to prove wonderfully helpful to young ministers."—*New Orleans Christian Advocate*.

## The Wesley Yearbook.

Daily Readings of a Practical Character  
from the Writings of the Rev. John Wesley.

Selected and Compiled by

MARY YANDELL KELLEY.

INTRODUCTION BY H. M. DuBOSE, D.D.,  
Secretary of the Epworth League of  
the M. E. Church, South.

Sq. 16mo, pp. 191. Price \$1.

**BARBEE & SMITH, AGENTS,**  
NASHVILLE, TENN. DALLAS, TEXAS

### AN EDITORIAL WORD.

The price of the ANNUAL is 20 cents. The publishing fund is dependent upon the sales of the publication. It behooves the friends of our book of Minutes to make extraordinary efforts to dispose of every copy, so that there may be no loss by leakage. If it requires a little time and trouble to do this, please think of the editor, who has given hours, if not days, where you have given moments. A Methodist preacher's business is to sacrifice himself for the good of the cause.

The statistical tables are, perhaps, more reliable than they have ever been before. If the pastors' reports were in error, then, of course, the tables may be in error. Some requests for changes were sent in after Conference adjourned, but the editor had too much on hand to tamper with statistics; especially since each separate correction called for an additional change of figures in total column, in column of increase or of decrease, in table of recapitulation, in total column there, and in Minute Questions. The tables will show some inconsistencies, but the trouble is in pastoral reports. Statistical secretaries are helpless here.

The memorial page of pictures does not show the faces of all who have died during the year. The editor tried to secure them, but failed. That the ANNUAL is without errors we dare not hope.

Our advertisers are clean and reliable. We take no other kind. The proceeds of the advertising go to the publishing fund.

If any preacher's postoffice address is incorrect (we had to guess at some) he can remedy the matter by notifying the postmaster at incorrect place to forward his mail to the proper address.

The editor's toil has been freely given. Let others give enough time and toil to exhaust the edition of 2,800 copies.

J. A. BURROW.



# EMORY AND HENRY COLLEGE,

LOCATED AT EMORY, VA.,

Began the Work of Its Sixty-second Session September 13, 1899.

SPRING TERM BEGINS JANUARY 31, 1901.

## READ WHAT OTHERS SAY.

**Faculty:** "Our impression is that the Church has at Emory and Henry one of the best-manned institutions in the whole connection."—*Dr. Hammond in New Century Education for July.*

**Health:**—"The beauty, salubrity, and rural situation of the College make it a favorite haunt of the Muses."—*R. N. Price, D. D.*

**Student Body:**—"I never met a company of young men who for their quiet and manly demeanor and gentlemanly culture impressed me more favorably."—*B. E. Atkins, A. M. in Midland Methodist, June 28, 1899.*

**Christian Influence:**—"The Christian character and scholarship of the men that have come from your College to Vanderbilt University would lead one to regard Emory and Henry as an institution that does excellent work in the line of Christian education."—*Wilber F. Tillet, D. D.*

**Discipline:**—"I know of no College where a boy may spend his school days with more safety and profit."—*T. W. Jordan, LL.D.*

**Scholarship:**—"I consider the courses at Emory and Henry College excellent, both in extent and thoroughness."—*Wm. L. Peters, LL.D.*

FOR CATALOGUE AND FULL PARTICULARS ADDRESS

J. L. JARMAN, Secretary of the Faculty, Emory, Va.

# Martha Washington College

and Conservatory of Music,

Abingdon, . . . . . Virginia.

## WHAT OTHERS SAY:

"Martha Washington College is, in every respect, one of the best schools for girls in the Southern States."—*Dr. E. E. Hoss.*

"By all measures Martha Washington is one of the best colleges in our connection. It has a spotless history, a fine record of successful work, excellent equipment, healthy location, and superior social and religious spirit."—*Dr. James Atkins.*

"For Faculty, buildings and general equipment, climate, scenery, together with a very excellent cultivated community, it certainly has few equals, and I doubt if a superior in our Southland."—*Rev. Alonzo Monk, D. D.*

"I have been intimately connected with the school from the start. I have always been proud of its work, but never prouder than I am now."—*Professor Edmund Longley.*

"The Musical Department is unsurpassed by, if not superior to, any in the land."—*Abingdon District Conference.*

"The financial statement was excellent, and demonstrated that the school was in the hands of a man of affairs."—*S. N. Honaker, J. B. Hamilton, T. L. Cosby, Executive Committee.*

FOR CATALOGUE, ADDRESS

Rev. W. M. DYER, A. M., President, Abingdon, Va.



# Centenary ...Female College.

THE LEADING COLLEGE FOR GIRLS IN  
THE HOLSTON CONFERENCE.

\*\*\*\*\*

Course of Study Extensive and Work Thorough.

\*\*\*\*\*

Special advantages in  
Music, Art, Elocution and Physical Culture.

\*\*\*\*\*

Send for our Beautiful Catalogue.

Address either.....

REV. D. SULLINS, D. D., or

REV. J. A. STUBBLEFIELD, A. M.,

Associate Presidents,

CLEVELAND, TENN.